Albert Jona

WINCHESTER PUBLIC LIBRARY
WINCHESTER, MASS.

MARIE ENRIGHT

ABERJONA

1961

R
974.47 W
W
1961
copy 1
Reference Desk

ABERJONA

1961

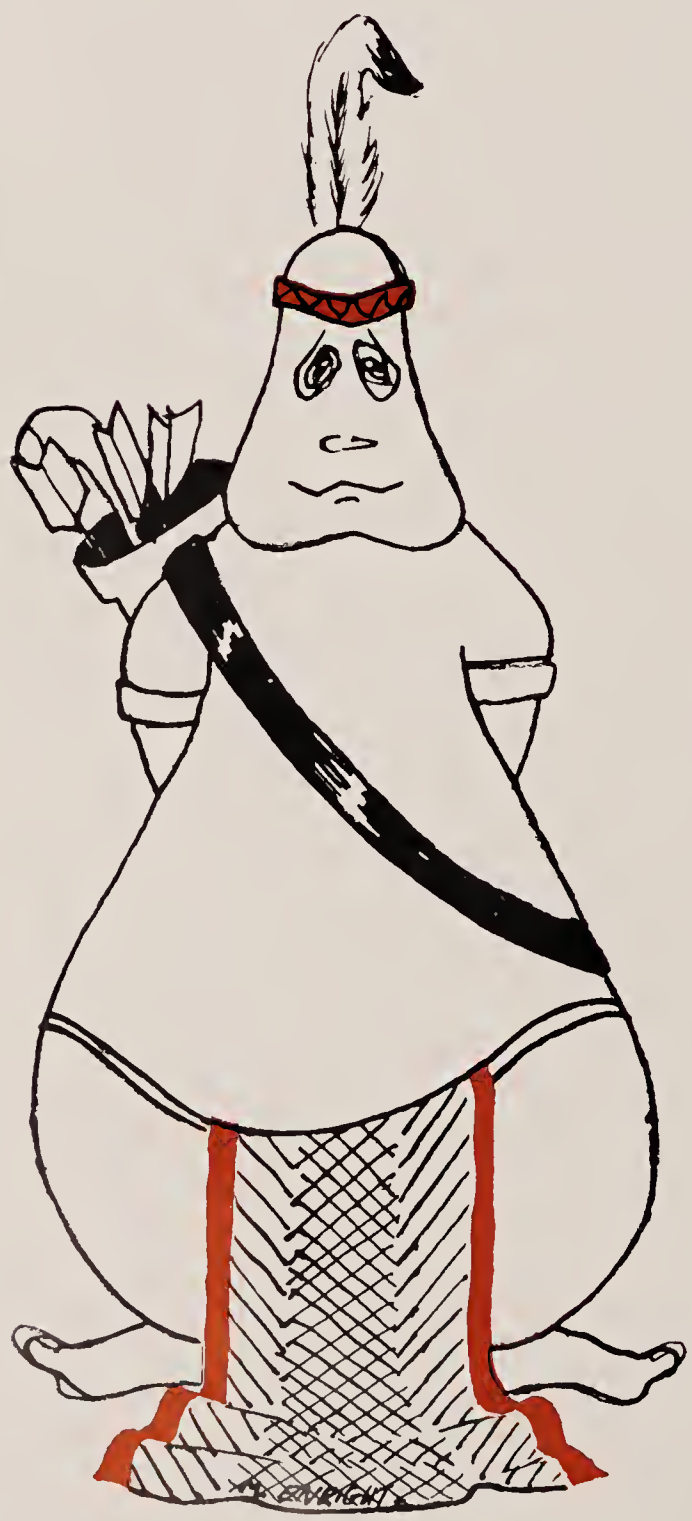

5/74
Gift

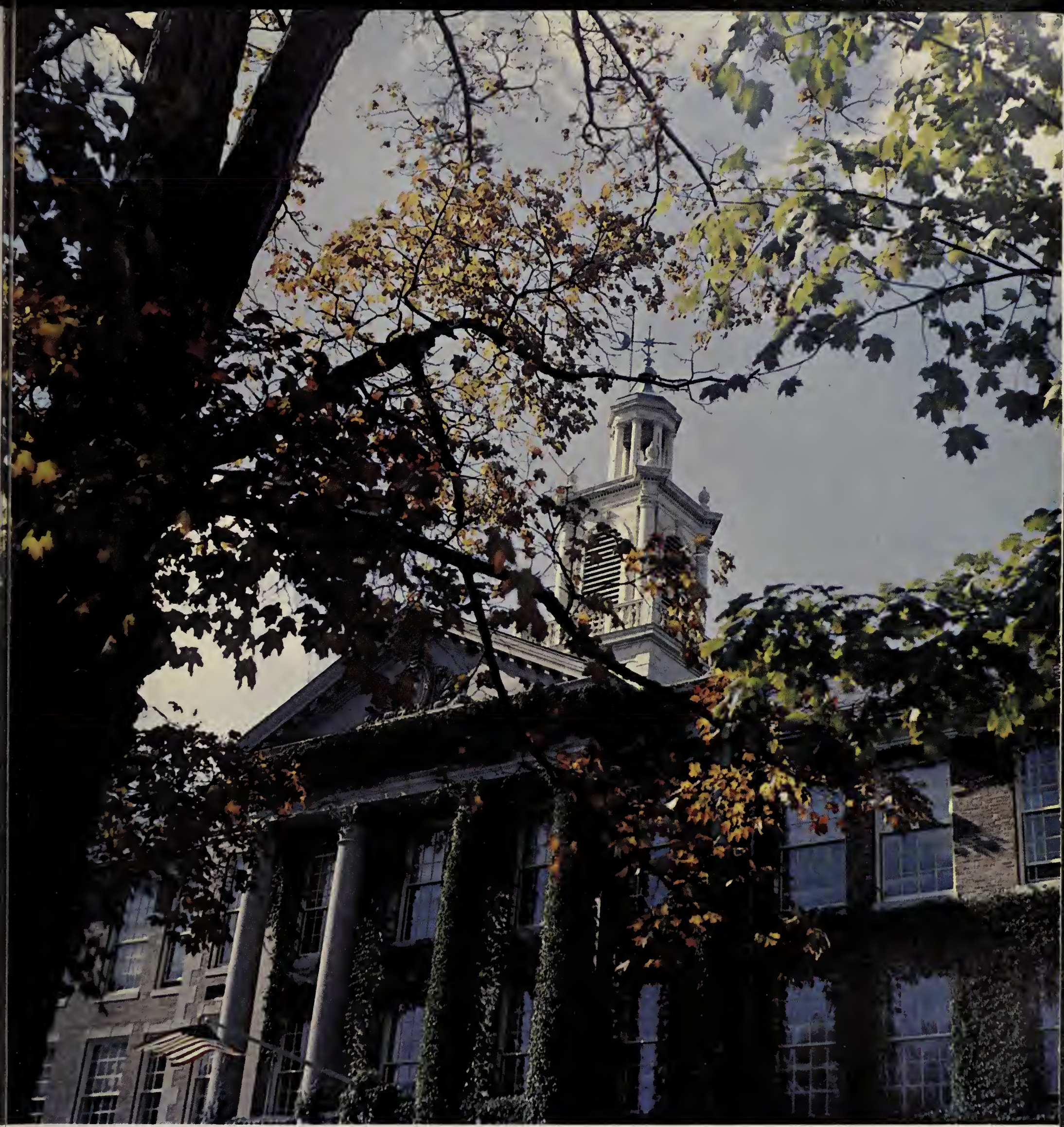

Presented by **The Class of 1961**

WINCHESTER HIGH SCHOOL

Winchester, Massachusetts

WINCHESTER PUBLIC LIBRARY
WINCHESTER, MASS.

PREFACE

Within these covers we have attempted to capture the moments of trial and triumph during our stay at WHS. To entering freshmen, four years of high school seems an eternity; to graduating seniors it is more like a few passing moments. Now these moments have vanished leaving only some memories. At first how frantically we strove to adjust ourselves and to find an easy path through high school. But there was none, and we discovered instead a wonderful faculty willing to help and guide us along the harder roads. Gratefully we accepted their aid and encouragement, until now we depart for greater trials, greater challenges. The class of 1961 is only a memory, but may it live forever in the pages of this, our **Aberjona.**

CONTENTS

Faculty	**9**
Seniors	**15**
Underclassmen	**60**
Classes	**63**
Activities	**67**
Sports	**89**
Patrons	**111**

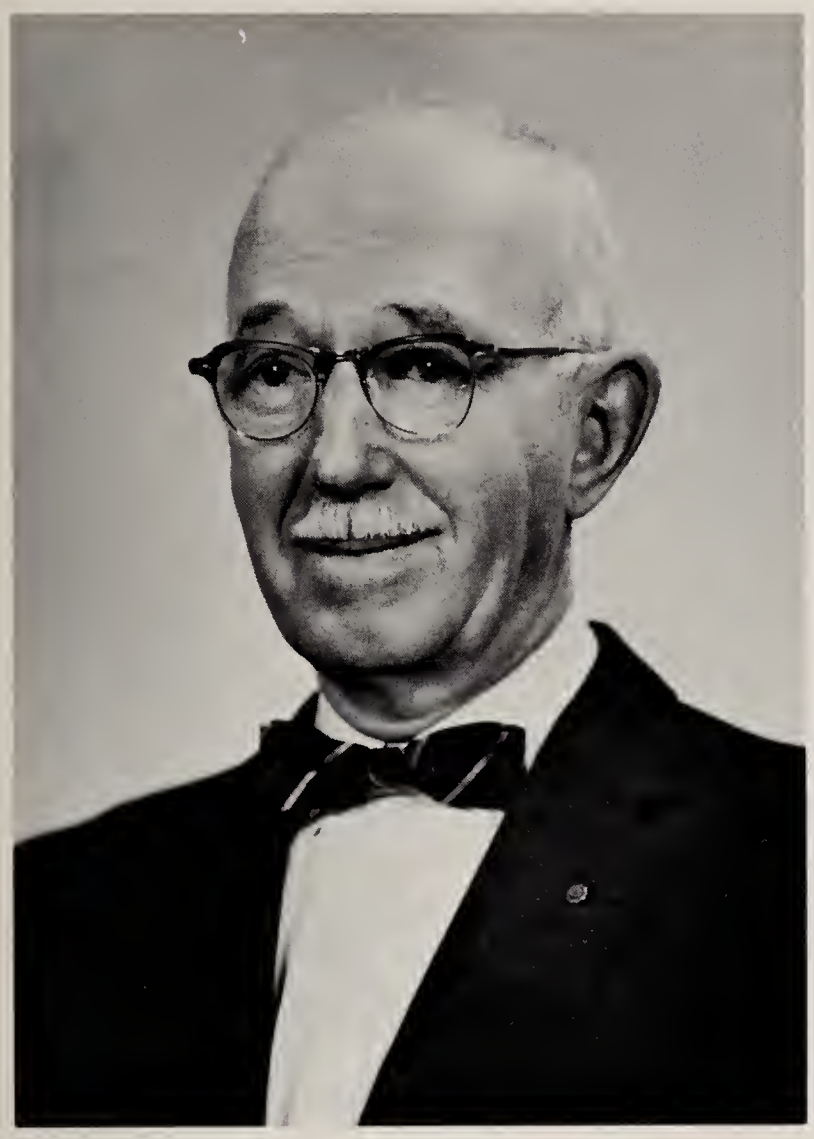

DEDICATION

With the deepest gratitude for your understanding and faith in us, we seek to honor you, Lou Goddu.

You have been the inspiration and the guiding light for so many of us. From the training room to the athletic fields, your radiating smile and unerring wisdom have won for you our undying respect and admiration. Your vigorous school spirit has so often sparked our teams to great heights. For over thirty-five years this same school spirit has endeared you to thousands of WHS students.

To you who have given so much of yourself and asked for so little in return; to you who have done so much for us and for whom we have done so little; to you, Lou Goddu, do we, the class of 1961, dedicate our yearbook.

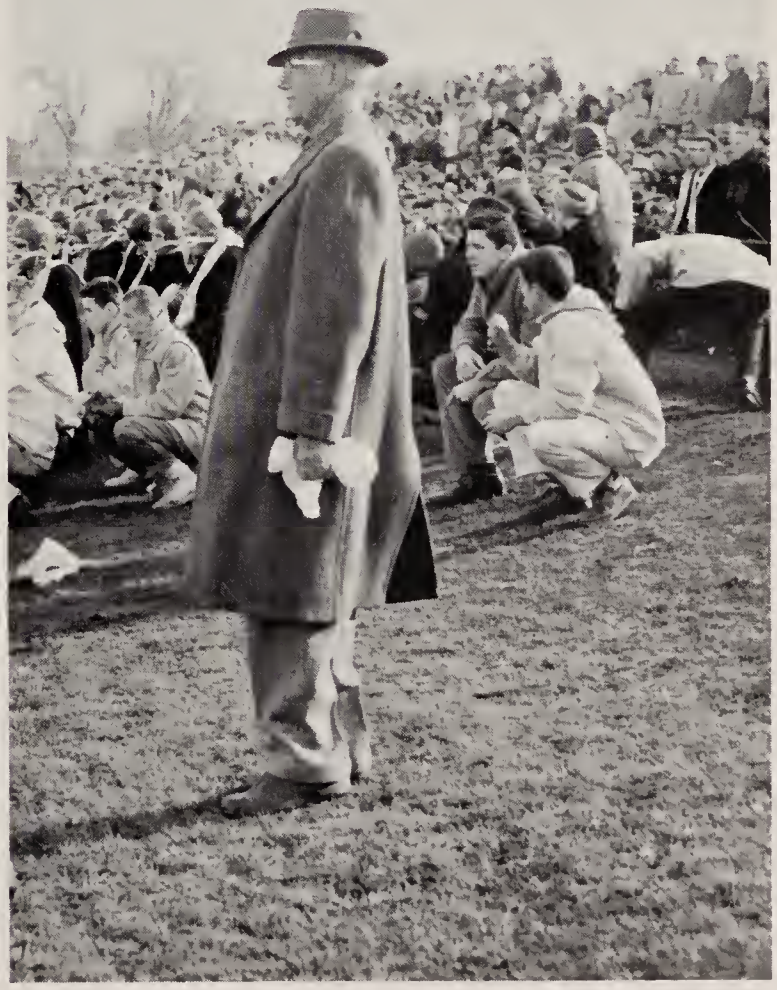

With the invaluable advice and direction of Dr. Ulin, the seniors of Winchester High School have once again produced the **Aberjona**. It would be impossible to include in this short space all who contributed in one way or another to the book, but an attempt will be made to mention those who gave a good part of their time.

In spite of misplaced write-ups, unidentified pictures, and eyestrain brought on by proofreading, the three co-editors, Bill Hakel, Martha Maloney, and Mal MacKenzie, somehow managed to steer the **Aberjona** through the usual obstacle course of deadlines. The editorial staff came through admirably in writing the biographies and write-ups so necessary for a yearbook. The typing staff, headed by Penny Dalziel, did an excellent job getting this material typed up almost as soon as the editorial staff could get it turned in and proofread, and in general kept their own heads, and, at times, others' above water.

Advertising, always a problem, was capably handled by Ronnie Papile and his assistants, Phil Mead and Mary Ellen Robbins, and of course by the advertising staff, who hurried and scurried around and in general managed to con the local businessmen into reserving a place for themselvs in the all-important section entitled, "Patrons." Although the absence of a freshman class naturally caused a slight drop in subscriptions, this loss was proportionately more than made up for by the fine subscription staff, with Marilyn Beckley as chief wampum counter and Jane McKenney as her assistant.

The charming cartoons and attractive dividers in the book are the results of the fertile imaginations and talented pens of the art staff, directed by Marie Enright. All formal photography and most of the candid shots were, of course, handled by Mr. Benrimo, without whom there would have been many blank spaces within the pages of this, the **Aberjona**.

Bill Hakel

Mal MacKenzie

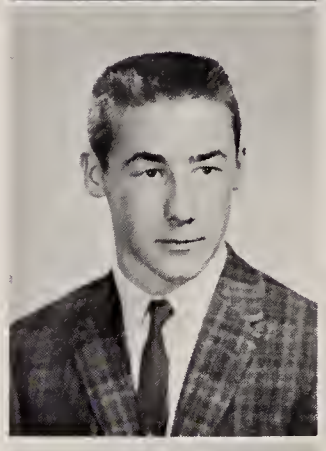

Martha Maloney

ABERJONA STAFF

Art

M. Enright, S. Cady, M. E. Rabbins, B. Winsor.

Typing

ROW 1: B. Kazazian, J. Gilberti, C. Radocchia, D. Gentile. ROW 2: H. Beal, R. Picapolus, A. Lavetere. MISSING: P. Dalziel.

Editorial

ROW 1: R. Hackett, M. Ayer, R. Lindsey, S. Koch, S. Durfee, M. Wood, L. Phelan, J. Donovan, A. Dyson, S. Gray, M. McGarrahan, N. Hoffman. ROW 2: K. Goethals, G. Ardini, C. Davis, L. Chase, M. Beckley, J. Chase, N. Brown, Dr. Ulin, D. Cartier, B. Corey, S. Donahue, E. Symmes, D. Doten, J. Baerenwald, J. Mallery. ROW 3: D. Padula, S. Banister, J. Gilberti, M. Martell, J. Canniff, M. Fortier, S. Clark, B. Godwin, S. Nanry, G. Nichols, J. Brenner, M. Enright, M. Padelford, C. Hatchel, C. Kirkpatrick, E. Root, A. Gorrasi, J. Flaherty, J. Hopkins. ROW 4: R. Osgood, R. Edwards, B. Sides, J. Fenoglio, J. Emerson, J. Bradley, L. Shea, R. Gay, R. Franson, A. Devaney, R. Lowe, F. Spang, A. Swonger, S. Cady, G. Neville, J. Davidson, E. DeVries, B. Gowdy.

Advertising

ROW 1: M. Gregory, J. Russo, C. Knox, P. Mead, R. Papile, M. Robbins, R. Lowe, B. Windsor, B. Donlon. ROW 2: D. Angelo, A. Jasse, B. Lewis, J. Palmer, N. Hoffman, S. Gray, V. Berger, J. Seddon, L. Silverleib, C. Radocchia, J. Donovan, C. McKenna, D. Cullen, B. Corey. ROW 3: T. Hoare, J. Sarno, R. Smethurst, R. Tierney, C. Moncy, J. Donahoe, M. Prue, E. DeVries, R. Newton, D. Dean, J. Fiore, J. Pepi, T. Collins, B. Low, J. Davidson.

Subscription

ROW 1: B. Low, D. Doten, J. Perrault, J. McKenney, M. Beckley, D. Cartier, R. Carter, G. Nichols, E. Symmes, M. Brink. ROW 2: L. Usher, N. Watkins, J. Keppler, N. Brown, J. Ghiridini, S. Nanry, B. Corey, S. Donahue, M. Maloney, H. Beal, C. Kirkpatrick. ROW 3: L. Chase, J. Hogan, R. Gay, T. Hoare, A. Swonger, F. Spang, C. Hatchell, V. Berger, B. Stewart.

W. Howard Niblock
Principal

ADMINISTRATION

Dr. Harry Gilson
Superintendent

Thomas A. Morse
Assistant Principal

Edward R. Burns
Assistant Principal

FACULTY

Without good teachers a school is nothing, and the fact that WHS means so much to so many is a good measure of our faculty's worth.

As we, the Class of 1961, pause and in the pages of this yearbook take one final look at our high school life, we feel obligated—as have so many of our predecessors—to extend our gratitude to this patient and unselfish group of men and women. From gym to English, from driver training to algebra, from home economics to physics—whatever we tried, their helping hand was there, encouraging and exhorting. Now we leave, taking with us all the different skills we have acquired through the faculty's help. For these, for the inspiration and guidance that went along with them, and for making us think a little more deeply and a little more clearly, we give our humble and sincere thanks.

COMMERCIAL

MISS HELEN BRONSON—Boston University, Harvard University; MR. JAMES PHILLIPS—B. S., Northeastern University, Ed.M., Boston University; MISS RUTH BENNETT—Chandler, Boston University; MISS HELEN SKORNIK—B. S., Salem State Teachers College, Ed.M., Harvard University.

LANGUAGES

SEATED: MADAME MARTHA GENICOT—B.A., University of Bordeaux; MR. WILL B. SKERRY—A.B., Brown University, A. M., Harvard University; MISS AGNES WALSH—A.B., University of Maine. STANDING: MR. JAMES KIOSSES—B.A., University of Massachusetts, M.A., Harvard University; MR. EDMUND M. MacCLOSKEY—B.A., Bowdoin College, M.A., Boston University; DR. ROBERT COPELAND—B.S., Boston University, A.M., Harvard University.

MR. GEORGE WATSON, JR.—A.B., Amherst College, A.M.T., Harvard University; MR. F. MEREDITH COOPER—B.A., M.A., Yale University; MISS LOUISE CONE—A.B., Colby College; MR. GERALD W. HARTWIG—A.B., St. Olaf's College, A.M.T., Harvard University; MISS MAY MILLIKEN—A.B., Radcliffe College, Ed.M., B. U. School of Education, M.A.T., Harvard School of Education; MR. ROLAND O'NEAL—A.B., Bowdoin College, A.M.T., Harvard University. MISSING: MISS MARY J. DURAN, MR. WARREN E. FOOTE—A.B., Hamilton University, A.M., Boston University.

SOCIAL STUDIES

ENGLISH

SEATED: DR. RICHARD O. ULIN—A.B., M.A., Ed.M., Ed.D., Harvard University; MISS RUTH WHITE—B.S., Colby College, M.A., Bates College; MR. HENRY K. FITTS—B.S., Harvard University, M.A., Columbia University; MISS CAROLYN MAGEE—B.A., Mary Washington College, M.E., Springfield College; MR. PHILIP LEWIS—B.A., Dartmouth College, M.A., Harvard University. STANDING: MR. JOHN McLAUGHLIN—A.B., Boston University, Ed.D., Harvard University; MR. ROBERT HAYWARD—B.A., Bates College, M.A., Boston University; MRS. JANE MALONE—A.B., Indiana University, A.M.T., Radcliffe College; MR. MICHAEL POWER—A.B., Boston University; MR. THOMAS MORSE—B.S. of Education, M.S., Boston University.

MATHEMATICS

MISS IRENE THROUMOULOS—B.A., Wellesley College, A.M.T., Harvard University; MR. RONALD V. BOOK—B.A., Grinnell College, M.A.T., Wesleyan University; MR. FRANCIS WEAFER—B.S., M.S., Boston College; MR. JOHN WAITE—A.B., A.M., Boston College; MR. WILLIAM McGHEE—B.S. in Ed., Bridgewater Teachers College, Ed.M., Boston University; MISSING: MR. FRANCIS X. FINIGAN—A.B., Yale University, Ed.M., Boston University.

MR. WILLIAM BRANLEY—B.A., M.A., Fitchburg State Teachers College; MR. GEORGE C. SWALLOW—B.S., Fitchburg State Teachers College; MR. GEORGE ROBERTIE—B.S., in Ed., Fitchburg State Teachers College; MR. JOSEPH S. AVERSA—B.A., Boston Teachers College.

INDUSTRIAL ARTS

MR. RONALD V. BOOK—B.A., Grinnell College, M.A.T., Wesleyan University; MISS LENNA TRAVIS—B.S., M.A., Boston University; MR. G. HARTLEY CURTIS—A.B., Bates College, Ed.M., Boston University; MISS ELEANOR M. PECK—B.S., Bates College, M.A.T., Radcliffe College; MR. JOHN L. FINNERAN—B.A., Harvard University, Ed.M., Boston University; MISS SYBIL DANIELS—B.S., in Ed.M., Boston University.

SCIENCE

MISS CONSTANCE TRICKETT—G.S., Syracuse University, Ed.M., Harvard University; MR. JOHN D. STEVENS—A.B., Norwich University, A.M., Middlebury College; MR. BERNARD SILVA—B.A., Bates College, M.E. University of Maine; MRS. ALICE MARCH.

GUIDANCE

HOME ECONOMICS

MRS. LOUISE T. DOW—B.S., University of Maine; MISS HARRIET E. NELSON—B.S., Simmons College, M.S., Cornell University; MISS WALTERS.

ART, MUSIC, LIBRARY

MISS ELIZABETH LIVINGSTONE—B.S., University of Maine, M. of Library Science, Simmons College; MR. WENDELL S. WITHINGTON—B.M., New England Conservatory of Music, M.A., Harvard University; MISS PAULINE GOODRICH—B.S. in Ed., Massachusetts School of Art, A. M., Radcliffe College.

PHYSICAL EDUCATION

MR. ISADORE BATTINO—B.S., Ed. M., Springfield College; MR. HENRY KNOWLTON—B.S., Springfield College, Ed.M., Boston University; MISS MILDRED BARNES—B.S., Sargent College, Ed.M., Boston University.

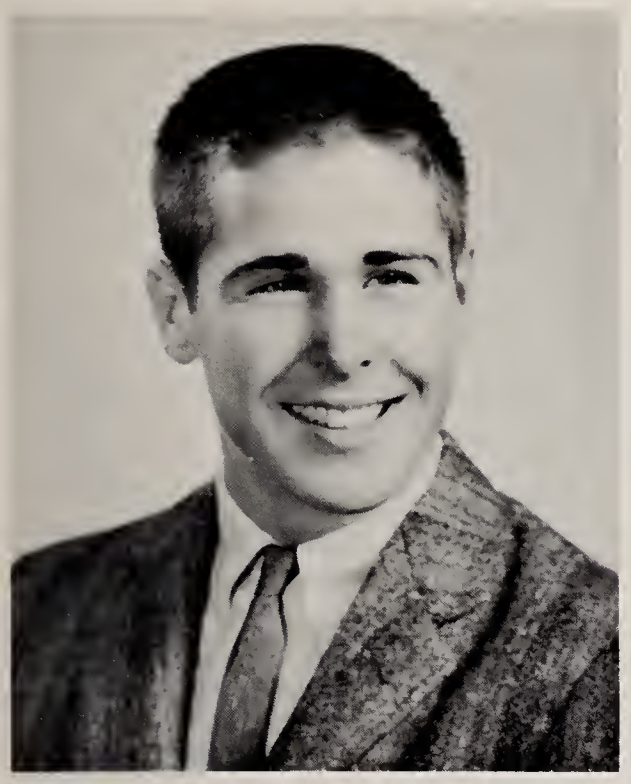

GEORGE NEVILLE
President

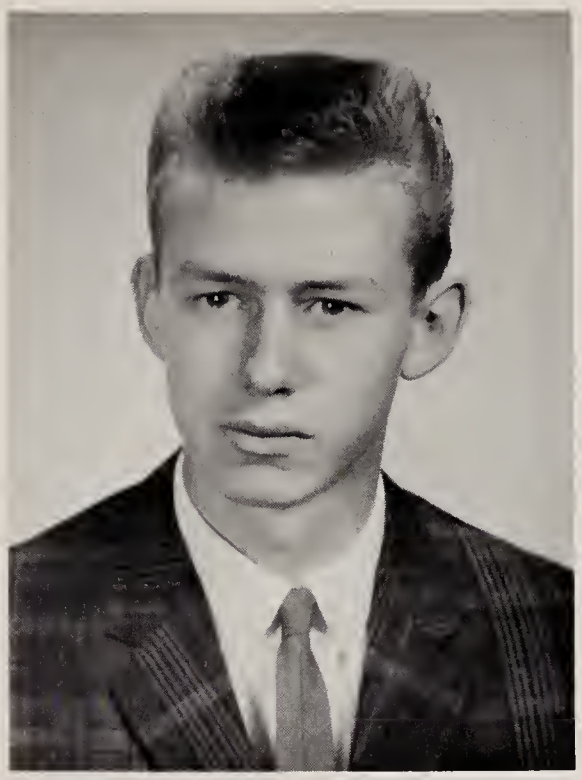

REX WILLIAMS
Vice-President

ROBERT NEWTON
Secretary

JOYCE PEPI
Treasurer

SENIORS

DAVID MORTON ALLEN

"Whitey" likes long weekends and beach parties, but don't mention snobs or English class . . . scared by girls and rumors (?) . . . ambition is to own a South Sea island . . . "You didn't!" . . . confused by girls . . . attracted by girls and Corvettes . . . with a million he'd build a skating rink in Winchester . . . future plans include prep school, then four year college.

Varsity Hockey; Varsity Cross Country; Student Council; Varsity Club.

DIANA JOAN ANGELO

Smiling . . . petite . . . Diana likes Mr. McLaughin's English class, nice clothes, dancing, semi-classical music . . . with a million dollars she'd travel extensively (alone???) . . . she enjoys being a tumblette but is afraid Linda will let her fall at a football game . . . wildest ambition is to be a famous dancer . . . immediate plans include a junior college.

Curtain and Cue; Tumblettes; Red Cross; Philosophy Club; **Aberjona;** Vaudeville; Science Club.

GRACE LOUISE ARDINI

Flirtatious . . . fun loving . . . peppy . . . Meatball shines when Johnny Mathis, Norwich and food are mentioned . . . annoyed by cold floors, hard butter and gym . . . wildest ambition is to be a platinum blond . . . afraid that Donna will never loose her accent . . . sorry she didn't study harder . . . greatest memory was passing typing . . . after leaving WHS, she hopes to become an airline stewardess.

Curtain and Cue; Red Cross; Prom Committee.

MARCIA ELIZABETH AYER

Always laughing . . . good natured . . . "Olive" likes jazz, bongos, and blue sports cars . . . "I'm not kidding" . . . wildest ambition is to play drums like Gene Krupa . . . confused by BeBe's out-of-town boyfriends . . . Mrs. Dow rates high with "Olive" . . . if she received that million she'd think Mr. Anthony goofed . . . immediate plans include secretarial work and eventually becoming a policewomen.

Curtain and Cue; **Aberjona.**

JOANN BAERENWALD

Affable . . . always ready with a smile . . . JoAnn goes for parties, boys, football games, and friendly people . . . her idea of heaven would be convertible weather all year round . . . scared by low gas gages . . . "Don't sweat it" . . . confused by Sharon's love life . . . she most admires Mike's new blue convertible . . . eventually plans on elementary school teaching.

Science Club; Curtain and Cue; **Aberjona;** Philosophy Club.

BEVERLEY BAILEY

Talented in art and music . . . Bev likes a certain yellow jeep (and the discussion of psychology or philosophy) . . . confused by Carol's laughter . . . most admires Marg's ability to be quiet . . . attracted by big brown eyes . . . with that proverbial million, Bev would build a new high school . . . plans on Boston University's School of Fine and Applied Arts and eventually becoming an artist.

Curtain and Cue; Orchestra.

CAROL ANN BAIRSTOW

Friendly . . . full of fun . . . "Wisht" . . . Cab enjoys weekends, food, and money, but turns thumbs down on dull parties and creamed foods . . . would be happy spending all her time on the other side of Boston . . . attracted by a certain redhead (any connection?) . . . hopes Martha won't run out of good advice . . . puzzled by Ellen's choice of boys . . . Cab plans to enter secretarial work.

Curtain and Cue; Red Cross; Philosophy Club.

SHARON ANN BALDWIN

Flirtatious . . . unpredictable . . . Sharon really goes for ice cream sodas, Friday nights, and summer vacation . . . but rainy weekends, two-timing, and conceited people only bring a frown . . . "I kid you not" . . . scared by snakes and thunder . . . with a million she'd buy a dairy farm . . . will never forget her junior year and the people she met (?) . . . next year will find Sharon at a junior college.

Curtain and Cue; Science Club.

WAYNE FORREST BALTZER

If you see a blue and white Pontiac go by, that's Wayne . . . usually can be seen around the football field (?) . . . frowns on eggs and rainy days, but watch the smile come with the word weekend . . . Wayne's immediate plans after high school are either Tufts or Northeastern to study law or engineering.

Band; Gym Team; Math Club; Science Club; Track.

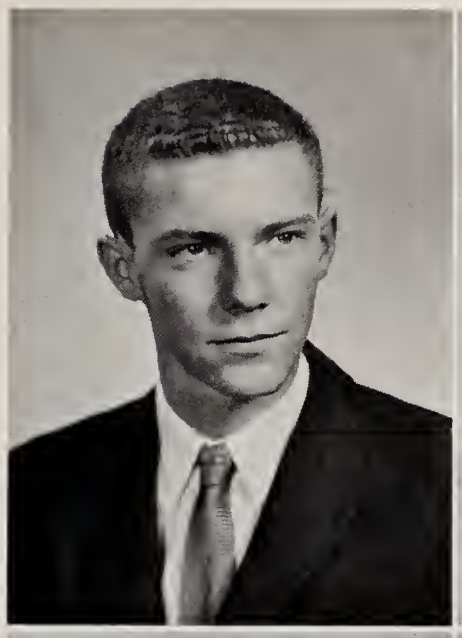

SUZANNE ROBERTA BANESTER

Talkative but charming that's Sue . . . enjoys ice skating, mood music, and snow, but dislikes homework, study periods, and sloppy people . . . wildest ambition is to hold a party on the common . . . attracted by a boy from Newman Prep . . . if Sue had a million she'd give it to Donna (she'd get it anyway) . . . future plans include business school and then a career as a secretary.

Red Cross; Curtain and Cue; **Aberjona.**

HILARY BEAL

Quiet (until you know her) . . . zucchini, snow, and Siamese cats rate high . . . with a million she'd paint the town red and black . . . "I was just thinking" . . . her wildest ambition is to discover the 103rd element . . . future plans include college and medical laboratory work.

Varsity Tennis; Basketball; Field Hockey; Curtain and Cue; Philosophy Club; Science Club; Christmas Play; **Aberjona;** Devotional Committee.

MARILYN EDITH BECKLEY

Warm . . . witty . . . and completely lovable . . .Becky is often seen toting her treasured copy of Winnie-the-Pooh . . . terrified of her shadow's hockey stick . . . wildest ambition is to paint all the white lines in the parking lot black . . . Becky will seek refuge in either Wellesley or Middlebury next year.

Math Club; WHSR-FM, Co-News Chief; **Red and Black,** Assistant Editor; **Aberjona;** Ski Club; Philosophy Club; Curtain and Cue; Mixed Glee Club; Quill and Scroll; Basketball.

VINCENT TIMOTHY BERGER JR.

Friendly . . . good-natured . . . dependable . . . Vin shines at the mention of sailing and parties, but shuns Monday mornings and snobby girls . . . wildest ambition is to crew on a snipe in the 1964 Olympics . . . If Vin had a million, he would retire . . . future plans include college and political work.

Varsity Baseball; Football; Curtain and Cue; **Red and Black;** WHSR-FM; Philosophy Club; **Aberjona;** Science Club.

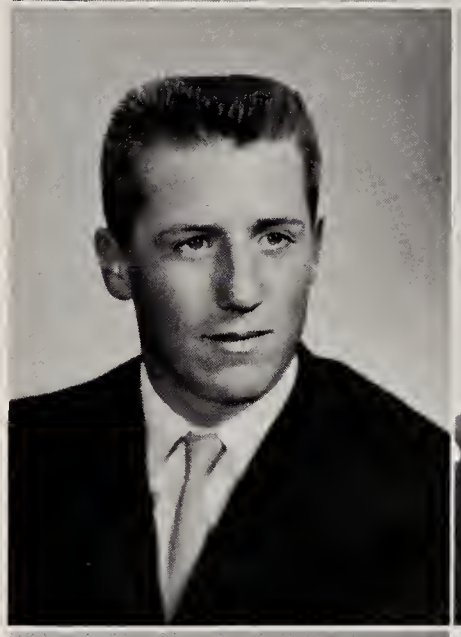

CURTIS PURDY BLAIR

Curtis frowns on Mondays and pincurls, but pizza and a certain girl make him brighten up again . . . "Wanta bet?" . . . wildest ambition is to own the fastest car in the world . . . scared by women drivers . . . Curtis would love to live on his own South Sea island . . . heads for Northeastern University and an electrical engineering career.

Curtain and Cue; Red Cross; Basketball, Manager.

DAVID PURDY BLAIR

Dave is happy at the thought of model trains and last days of school . . . while master cylinders and Mr. Finigan's graphs do not rate . . . his favorite subject is Physics with Mr. Finigan, although he is always confused by it . . . can be heard saying "I goofed again!" . . . idea of heaven is having a million . . . next year plans to go to a dental school.

Science Club; Philosophy Club; Traffic Officer.

JAMES FALVEY BOGUE

Jim is the sincere, down-to-earth guy who likes small cars and $$$ . . . "That's the way the ball bounces" . . . he admires Mr. Finigan, but physics class, work, and boisterous people are out . . . scared by trucks and big cars . . . Jim would retire with his million . . . heaven is a place without work . . . thinks landing on Venus is wild . . . will always remember Miss Bailey . . . Harvard will claim this history major.

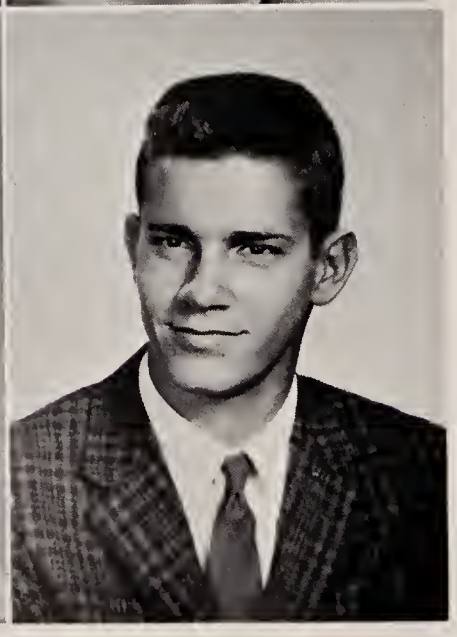

VIRGINIA CLARE BORGGAARD

Jini's the girl with the happy smile and the pretty red hair . . . afraid no one will be able to spell her last name . . . confused by Beth and her problems . . . likes chemistry and Mr. Skerry . . . "What a panic!" . . . dislikes rainy weekends, stuffy classrooms, and research papers . . . Jini's going to Gallaudet College to become a teacher of the deaf.

Philosophy Club; Curtain and Cue; **Aberjona.**

JAMES LAWRENCE BRADLEY

Punny . . . heaven is a world full of George Nevilles . . . easy tests and Randall's have Jim's approval . . . attracted by black walnut pie and bridge . . . Mr. Butters rates . . . Mr. Finigan's explanations confuse . . . future plans include Cal Tech and a career as a theoretical physicist.

Track, Manager; Gym Team, Manager; **Red and Black,** Editor-in-Chief; Science Club, President; National Honor Society; **Aberjona;** Math Club; Bridge Club; WHSR-FM, Classical Music Chief.

LYNNE ELIZABETH BRADLEY

Lively . . . witty . . . versatile . . . most often heard saying "Fabulous!" . . . "Bradles" dislikes Monday mornings and lockers that won't open . . . afraid that New York will dissolve before she gets there . . . scared by big shaggy dogs . . . wildest ambition is to be house mother for a fraternity . . . Lynne plans on Vermont College or Boston University and teaching kindergarten.

Mixed Glee Club; Philosophy Club; Devotional Committee; Curtain and Cue; Vaudeville.

JOHN MAXWELL BRENNER

Witty . . . easy-going . . . Jack likes slumber parties, money, and all night card games, but could do without Monday mornings and watching George eat . . . scared by Miss Livingstone's warnings . . . with a million he'd buy Mike his Bonneville . . . next stop, University of Massachusetts and a career in electrical engineering.

Cross Country, Tri-Captain; Varsity Basketball; Varsity Baseball; Football; AA, President; Traffic Officer; **Red and Black;** Red Cross; Varsity Club; WHSR-FM.

MICHAEL RIDGEWAY BRINK

Tall . . . friendly . . . always smiling . . . attracted by a certain someone . . . if Mike had a million he'd spend it . . . his idea of heaven would be a five day weekend . . . afraid Jack Brenner will become serious . . . real ambition is to become a success . . . Mike plans on Calgate.

Varsity Football; Basketball; Track; Varsity Club; AA, Vice President; Student Council; Junior Class President.

NANCY ANNE BROWN

Petite . . . cute . . . full of fun . . . Nance likes boys' sweaters, windy days and rain, but smoke is on her gray list . . . afraid Donna will get lost in all the confusion . . . most cherished memory is decorating for the Junior Prom . . . future plans include the University of Maine.

National Thespian; **Aberjona;** WHSR-FM; Vaudeville; Devotional Committee.

BARBARA LOUISE BRUNO

Cute . . . vivacious . . . drive-ins and John's stuttering bring on "Little Woonsies" famous smile, while not enough moonlight is bad news . . . "Oh Pain" . . . scared by Karen's driving . . . heaven is playing football with the boys (Sunday afternoon?) . . . afraid Judy will never get her Impala . . . attracted by tall boys and football players . . . future plans include secretarial work.

Jr. Prom Committee; **Aberjona.**

ALLAN THOMAS BUROS

"What a blast!" . . . Al's likes revolve around sailing and skiing . . . with his million (that he's determined to acquire at thirty) he'd build a ski tow, and even provide the snow . . . his greatest fear is that his father will run out of money (there goes the allawance!) . . . confused by school in general . . . Al plans on an engineering career.

Ski Club; Tennis; Hockey.

SAMUEL LINCOLN CADY

Flirtatious . . . good-looking . . . Sam thinks Friday afternoons and Saturday nights are real "cool" but don't mention Monday mornings or first periods . . . hopes to become a successful architect but he's afraid he'll end up a ditch digger . . . attracted by a certain senior girl (?) . . . "Forget it" . . . regrets he's half blind . . . next year Sam heads for Bowdoin or Hillsdale.

Varsity Tennis, captain; Curtain and Cue; Ski Club; **Aberjona; Red and Black;** Student Assembly.

JAMES JOSEPH CALLAHAN III

Tall . . . flirtatious . . . popular . . . a certain Junior girl, beach parties, and money are Cal's list of likes . . . his wildest dream is to own his own island . . . afraid that he won't get into college . . . with a million he'd owe $500,000 and give the rest away . . . Boston College will claim Cal.

Varsity Basketball; Varsity Baseball; Cross Country; Curtain and Cue; Vaudeville.

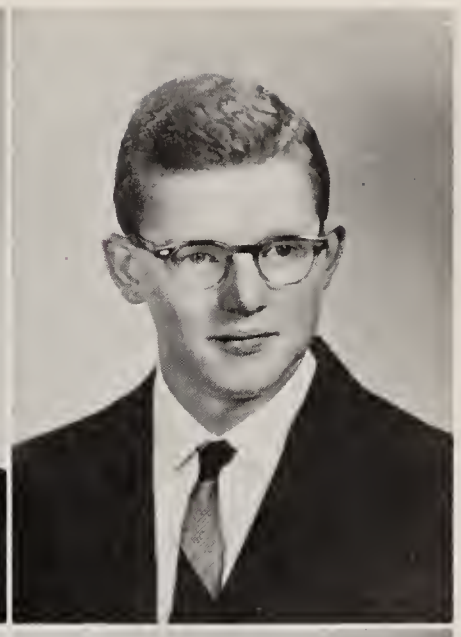

WILLIAM THOMAS CALLAHAN

Zany . . . original . . . never a dull moment with "Willy" around . . . hockey, good food, and the Platters, rate high . . . doesn't appreciate people who write on dirty cars (especially the Fire Engine) . . . with a million Bill would try to buy Nelson's way out of the Navy . . . wildest ambition is to be a Hockey Cheerleader . . . next year it's off to Colorado College.

Varsity Hockey, Captain; Varsity Track; Football; Varsity Club; Vaudeville.

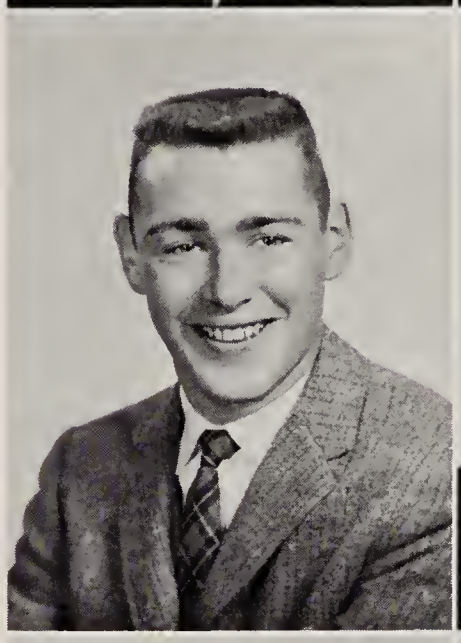

JUDITH ANN CANNIFF

Fun-loving with an infectious laugh . . . "Beagle" smiles upon baked potatoes, modern jazz, and summer . . . but doesn't appreciate conformists and phonies . . . "You know what?" . . . attracted by "Old Spice" (who isn't) . . . with a million, she'd be arrested for tax evasion . . . future plans are to continue on to college.

Philosophy Club; **Red and Black;** GIC; Curtain and Cue; One-Act Play Night, Director; Vaudeville; **Aberjona.**

CHARLES ALLEN CARR

Friendly . . . lots of fun . . . easy going . . . basketball, football, baseball, hockey, and gymnastics head Charlie's list of favorite sports . . . thumbs down on people with one track minds and homework, while Sam's Rambler and Mr. Hartwig are tops . . . wildest thought is to star on "Maverick".

RICHARD THOMAS CARTER

Friendly . . . flirtatious . . . Richie brightens at the thought of pizza and meatball subs, but frowns at snobby underclassmen and muddy football games . . . "Can't we please get along?" . . . scared by midterm warnings . . . attracted by green-eyed blondes . . . most regrets having high school end so quickly . . . plans on Boston University and a career as a drafting teacher or coach.

Varsity Football; Red Cross; Curtain and Cue; Varsity Club.

DONNA JEAN CARTIER

Flirtatious . . . petite . . . cute as a kitten . . . smiles enthusiastically at boys, rain, and cashmere sweaters . . . attracted by Richie's long eyelashes and Rambler American?) . . . is confused by Nancy's wild ambitions . . . future plans include Forsythe and a job as a dental hygienist.

Curtain and Cue; One-Act Play Night; **Aberjona;** National Thespian Society; Vaudeville; WHSR-FM; Prom Committee; Devotional Committee.

NOLA MARIE CARUCCI

Popular . . . dependable . . . zany . . . Nola likes roses, Revere Beach, and pizza for breakfast (?) . . . dislikes Dick's going steady and working on Saturdays . . . wants to be an educated beachcomber . . . "Charming, charming" . . . admires happy people . . . afraid Connie will really get married . . . will always remember the Pops, Miss Trickett, and "Golden Vanity" . . . plans on the University of Miami and medical research.

Vaudeville; Curtain and Cue; Philosophy Club; Bowling; Devotional Committee.

MICHAEL C. CARUSO JR.

Friendly . . . full of fun . . . Mike's hobby is paying for his beautiful "60" Mercury convertible . . . confused by women drivers . . . wildest ambition is to test pilot a plane . . . "For Pete's sake" . . . afraid that the bank will repossess his car . . . "Aw, come on" . . . attracted by girls (the friendly type) . . . next year Mike will go to Wentworth or Northeastern University to study electronics.

Gym Team.

JOSEPH ROBERT CATALANO

Serious, but easy-going . . . Bud's favorite sports include hockey, basketball, football, and baseball . . . homework, teachers, and wise guys get the red light . . . if he had a million he'd spend it (what else!) . . . attracted by his next door neighbor, a certain redhead (?) . . . after graduation Bud hopes to enter Boston College and later go into one of the many fields of business administration.

Hockey; Baseball; Philosophy Club; Curtain and Cue.

LOUIS FREDERICK CERULLI

Lou likes food, cars, and blondes . . . but mention homework and watch his smile disappear . . . with a million Lou would buy a '56 Chevy and fix it up . . . his idea of heaven is a place where there are no schools . . . "Sure, Mr. Dillon" . . . heads for college and a career as a civil engineer.

Football.

SANDY VERONICA CHAMBERLAND

Cute . . . unpredictable . . . Sandy's pet likes include the Totem Pole, The King Phillips, and "Fish," but don't mention Monday mornings, or walking home from school . . . attracted by a certain underclassman . . . is scared by John R. (?) . . . wildest ambition is to be a blonde . . . future plans include a secretarial career.

Curtain and Cue; **Aberjona;** Softball; Badminton.

JEANNE LOUISE CHASE

Independent . . . cheerful . . . energetic . . . fall days, Cape Cod, and smiles get the Chase nod of approval . . confused by Joel's arguments . . . wildest ambition is to take Svetlana Berioslovia's place in Sadler's Wells Ballet (huh?) . . . with a million she would send a million "Care" packages overseas . . . Jeanne plans on a liberal arts education.

Vaudeville; National Thespian; WHSR-FM; **Red and Black,** News Editor; Hockey Cheerleader; Tumblettes; Devotional Committee; Jr.-Sr. Play; **Aberjona;** Curtain and Cue.

LINDA MOULTON CHASE

Sparkling . . . sensitive . . . sincere . . . "Jeeps!" . . . high sign goes to "Blissful vacations" and smiles but black list is headed by money-minded people . . . afraid she'll never understand herself . . . happiest when sailing . . . admires Mr. Skerry and individualism . . . hopes to become a grade school teacher.

WHSR-FM, Co-Station Manager; One-Act Play Night, Director; **Aberjona**; Curtain and Cue; Philosophy Club; Mixed Glee Club; Devotional Committee; Math Club; Vaudeville.

JOSEPH HENRY CHIMENTO

Quiet . . . nice-looking . . . a new addition to Winchester, Joe finds WHS confusing . . . is scared by long homework assignments and peeved by teachers in general . . . "Give and so shall you receive" . . . most admires Ike and Mr. Finigan . . . if presented with a million, he'd drop dead . . . he's attracted by an anonymous girl . . . hmmm . . . after school and Annapolis, Joe plans to become a U. S. Navy Officer.

Football; Basketball; Track.

JUDITH-ANN CHRISTERSON

Lively . . . ambitious . . . and oh, so flirtatious! . . . just mention fried clams, slumber parties, and Florida and you can watch Jude's face shine, but beware when walking or homework are mentioned . . . "Guess what?" . . . afraid that Mary will stop walking . . . with a million Jude would buy a white Impala convertible with red upholstery . . . Katherine Gibbs will claim Jude next year.

Basketball; Devotional Committee; Prom Committee; **Aberjona;** Ski Club.

PETER JOSEPH CIRUSO

Carefree . . . well-built . . . rugged . . . Pete's pet likes include girls, pizza, and hockey games . . . "Kind of makes ya wonder?" . . . scared by Larry's imagination . . . wildest ambition is to play football for the New York Giants . . . future plans center around studying electronics at either Northeastern or Boston University.

Varsity Football; Varsity Track; Basketball; Traffic Squad; Curtain and Cue; Prom Committee.

SARAH MACWILLIAM CLARK

Curious . . . fastidious . . . sophisticated . . . Sal bubbles over at the thought of cozy fires and exotic clothes, but reaches the boiling point when boys who need hair cuts come into view . . . "Be serious!" . . . quivers at the thought of Stevie's unexpected moods . . . dented cars rate a special wink with this gal (How come?) . . . after a year in Switzerland, Sal heads for college.

Varsity Cheerleader; Junior Class Secretary; AA; GIC; **Aberjona; Red and Black.**

CHRISTOPHER BOWIE CLIFTON

Sports and motorboat racing rate high with Chris, but thumbs down on snobby girls . . . most admires Mike's taxi . . . confused by Mr. Hartwig's tests and girls' hair cuts . . . attracted by shy girls . . . Chris heads for Wentworth and a career as an electronical engineer.

Gym Team; Cross Country; Vaudeville; Mixed Glee Club; Boys' Glee Club.

TERENCE JOHN COLLINS

Flirtatious . . . intriguing eyes . . . pretty girls, sports, parties, and coffee frappes receive the Collins badge of approval, but not homework . . . admires Lou Goddu . . . confused by Mr. Finigan's physics . . . idea of heaven would be to spend another summer down at the Cape . . . future plans include U. S. Air Force Academy and a career as an officer in the Air Force.

Varsity Football; Varsity Track; Prom Committee; **Aberjona;** Math Club; Curtain and Cue.

BARBARA ANNE COREY

Petite . . . chatty . . . a neat package of pep . . . Barb's smile shines when pickles, pizza, and white Valiants are mentioned, but watch it fade at the thought of rainy football games and two-faced people . . . confused by Dizzy's dating schedule . . . "Don't sweat it" . . . Barb's future plans center around a secretarial college.

Varsity Cheerleader; Varsity Softball; One-Act Play Night; **Aberjona;** Curtain and Cue; Vaudeville; Christmas Play.

VICTOR JOHN COTRONE

Full of fun . . . always ready for a party best describe Vic . . . homework, staying in on weekends, and grouchy people rate low . . . most admires Ben Blur (?) and his Chariot (?) . . . Vic is attracted by a certain girl in Woburn . . . with a million he'd build a swimming pool in the gym . . . plans center on IBM school and eventually a career as a machinist.

Gym Team.

BARBARA JOAN CROFT

Talkative . . . friendly . . . Barb's likes include Miss Bronson, weekends, and French . . . but rainy days, homework, and people who are late head her black list . . . afraid she will never understand Claude's love life . . . don't mention bugs . . . with that first million this girl would head for college (smart girl!) . . . future plans center around Boston University.

Math Club; Philosophy Club; Bridge Club; Science Club; Mixed Glee Club; Curtain and Cue; **Red and Black; Aberjona.**

JAMES GARY CRONBURG

Studious . . . dependable . . . Jimmie goes for classical records, french fries, and Eileen (?) . . . but cigarettes, and rock 'n roll are nil . . . attracted by pretty girls, and Frank Sinatra, but is confused by Messrs. Book and Finigan . . . "Hey you with the sneaker, out of tha' pool!" . . . with a million he'd start a Rockerfeller line, but is scared by life (?) . . . loves to sail and watch football games . . . Jimmie plans on MIT and architecture.

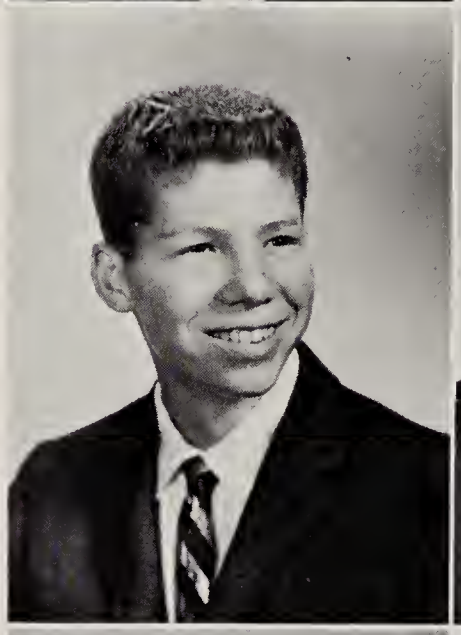

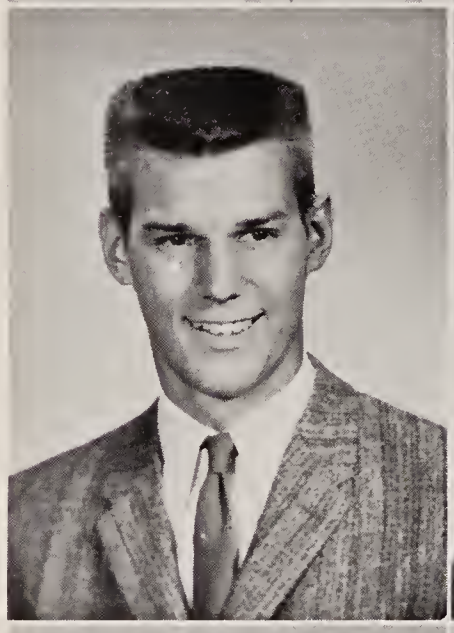

DOREEN GERTRUDE CULLEN

Cute . . . friendly . . . and full of fun best describe "Shorty" . . . coke, pizza, and Old Spice rate her seal of approval, while snobs, sport cars, and humid weather don't . . . attracted by a certain someone . . . "Rots or ruck" . . . wildest ambition is to fly a plane . . . afraid that Barbara won't grow . . . Doreen's plans center on secretarial work.

Curtain and Cue; Girls Glee Club; Vaudeville; Chorus.

BRENDA JOAN CURRIER

Adventurous . . . carefree . . . with a million Brenda would convert our modern age into another Mark Twain era with nothing but the lazy days on the Mississippi . . . her likes center around horses, Southerners, and traveling, while doctors, bugs, and lazy horses don't rate . . . future plans include University of Tennessee and later a career as a writer and horse raiser.

Philosophy Club; Curtain and Cue; Riding Club.

JANET MARIE CUSSEN

Sweet . . . friendly . . . Jan's likes include red Buicks, jazz, blue eyes, and blond hair (anyone special?) . . . "Who, me?" . . . Steve's driving ability scares her . . . wildest ambition is to do everything backwards for a day . . . future plans are to continue on to college, and to enter into the medical field.

Hockey Cheerleader; Freshman Cheerleader; Red Cross; Curtain and Cue; Philosophy Club; One-Act Play Night, Director; **Aberjona;** Vaudeville.

PENNY DALZIEL

The friendly gal with the pretty blue eyes . . . "Really?" . . . most admires people who are dependable . . . confused by Lynne's love life . . . scared by M. and M. . . . attracted by people who say "Hi" . . . most cherished memory was being on the radio staff . . . plans center on a career as an executive secretary.

WHSR-FM, Co-Popular Chief; Curtain and Cue; **Red and Black; Aberjona;** Mixed Glee Club; Basketball; Badminton; Tennis.

PHILIP CLYDE DAVENPORT

Nonchalant . . . witty . . . well-liked . . . Phil goes for strawberry frappes, Chevrolets, and dogs, but cold mornings and essays rate that emphatic "NO" . . . not much short of an earthquake would phase this guy, although he is confused by the "Beagle's" conversations . . . "Oh yeah!" . . . if Phil had a million dollars, he'd go out and see how fast he could spend it . . . heads for college and a career in engineering.

Football; Baseball; Hockey; Red Cross; Student Assembly.

JANICE ELAINE DAVIDSON

Attractive . . . flirtatious . . . reliable . . . long weekends, blue eyes, New Year's Eve parties, and a certain boy from Malden rate with Janice, while rainy weekends, rude boys, Monday mornings, and men drivers don't . . . scared by spiders and "crawling things" (?) . . . plans on junior college and then work with children with leukemia.

Curtain and Cue; Mixed Glee Club; **Aberjona;** Field Hockey.

CAROLYN DAVIS

"Swingin' " . . . jovial . . . devil with an angel's smile . . . Carolyn favors blue eyes, Rob's parties, and Mr. Weafer, but "Brothers" and Sal's driving cause her to frown . . . "Stevie, will you ever slow down?" . . . Carolyn's wildest dream is to be one of the "big three" to venture to Alaska! . . . plans call for a junior college.

Field Hockey; Math Club; Philosophy Club; Red Cross; **Aberjona**; Curtain and Cue; Prom Committee.

LOUISE GERTRUDE DAVY

Lou's one of our new seniors . . . this cute gal loves parties, but people who snap their gum rate low . . . hobbies are reading and eating . . . "What now?" . . . biggest thrill was the Senior Prom . . . next year Lou plans to attend Boston Teachers College and eventually become a teacher.

Curtain and Cue; Red Cross; Softball; Prom Committee.

DONNA BARBARA DEAN

Dizzy is mad about clothes, sleep and slumber parties . . . while competition and homework are not mentioned . . . most admires the boys on the bench . . . wildest ambition is to be a housemother in a boys' dormitory . . . idea of heaven is seven Corvets, seven men and this one southern belle . . . greatest memories are Jr. Prom and Gayle's macaroni dinners . . . hopes to become a social director.

Curtain and Cue.

DENNIS FRANCIS JOSEPH DENNEHY

"Dennis the Menace" . . . a great gymnastic fan, Dennis' most cherished high school memory is taking third place in the state gymnastic meet . . . afraid that he'll never be the romantic type . . . attracted by girls, cars, and gym meets . . . confused by John McDonough's wild ideas . . . future plans include either Springfield College or the service.

Football; Vaudeville; Gym Team; Curtain and Cue; Math Club; Track; **Aberjona.**

JOAN CAROL DENTON

Friendly . . . athletic . . . Joan appreciates good mystery movies and music . . . dislikes math, but loves history . . . rates Mr. Skerry and Mr. Cooper among her favorite teachers . . . most admires Miss Keady's excellence in field hockey . . . heads for Northeastern or Jackson to become a grade school teacher.

Varsity Field Hockey, Tri-Captain; Varsity Tennis; Varsity Basketball; Octette; Philosophy Club; Vaudeville; **Aberjona.**

AMBROSE JOHN DEVANEY

Friendly . . . good-natured . . . mention whiffleball, Long Beach, or anything different, and you'll find "Amba" around . . . afraid that Jack and he will finally meet some real competition in whiffleball . . . wildest ambition is to be fully understood and appreciated . . . hopes to attend Penn State and become an industrial engineer.

Varsity Cross Country; Varsity Basketball; WHSR-FM; Math Club; Philosophy Club; **Red and Black;** Varsity Club; Traffic Officer.

ROBERT JAMES DEVANEY

Just mention cars, ice cream, hamburgers (food in general), and you'll get Bob's stamp of approval . . . favorite pastimes include photography and swimming . . . attracted by sciences (especially chemistry) . . . idea of heaven would be less homework . . . with a million he'd retire . . . future plans include Tufts College, and then a career as a surgeon.

Basketball, Manager; Science Club; Philosophy Club.

ELLEN LORRAINE DEVRIES

Quiet . . . serious . . . attractive . . . Ellen looks favorably on lobster, strawberry frappes, and Gloucester, but it's thumbs down on hats, fog, and 6th period study . . . "Swingin" . . . dreams of skiing down Mt. Everest . . . Ellen is afraid she'll never remember a joke . . . most regrets not being a platinum blonde . . . plans on a junior college.

Basketball; Bowling; Curtain and Cue; Philosophy Club; One-Act Play Night; **Aberjona;** Prom Committee; Vaudeville.

ELIZABETH DiFRANCO

Short . . . peppy . . . that's Betty . . . attracted by cars, boys, and boats, but thumbs down on inconsiderate and insincere people . . . "Who, me?" . . . Mr. Hartwig brings a smile to her face and a glint to her eyes . . . regrets not studying harder while at WHS . . . soon some lucky school will claim our Betty, who wants to make life more enjoyable for herself and those around her.

Curtain and Cue.

SHEILA MARGARET DONAHUE

Intriguing . . . talkative . . . witty . . . Sheila likes subways, old cemeteries, and sneakers, but being called a "teen" and jellyfish get a grunt of disgust . . . wildest ambition is to live in a lighthouse . . . "Piffle" . . . this girl is afraid she'll never reach one hundred pounds again . . . future plans include Middlebury or Dunbarton.

Tumblettes; Curtain and Cue, Vice-President; AA, Executive Board; **Red and Black;** One-Act Play Night; **Aberjona;** Vaudeville; Freshman Cheerleader; GIC; Apprentice Play.

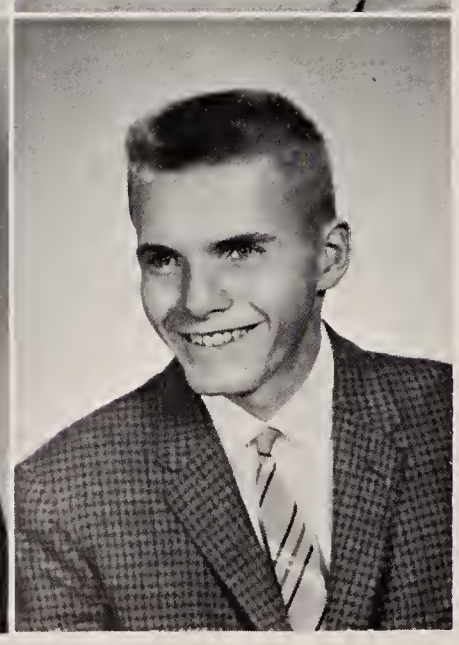

ELIZABETH ANN DONLON

A ready smile for everybody . . . Beth's the girl who really goes for the quiet boys . . . scared by intellectuals in general . . . likes football games and strawberry sodas . . . dislikes those long lunch lines . . . most admires Mr. Hartwig . . . "That's great!" . . . her idea of heaven would be a twenty-eight hour day . . . afraid Jini might run out of advice . . . attracted by weekends and vacations . . . Beth's future plans are undecided.

Curtain and Cue; Mixed Glee Club; **Aberjona.**

JAMES JOHN DONOHOE, JR.

"Jim" favors banana splits, basketball games, and long vacations, but looks down on school lunches, rainy weekends, and snobby girls . . . he is attracted by girls in N. H. (?) . . . wildest ambition is to weigh 200 lb. . . . if he had a million he would spend it . . . next year Jim heads for teachers college.

Varsity Cross Country; Varsity Basketball; Varsity Baseball; Curtain and Cue; Varsity Club.

JANET THERESA DONOVAN

Witty . . . daring . . . full of mischief . . . "Hi, fellars!" . . . just mention Volkswagons, snowy nights, or Snoopy and Jan will come a-runnin' . . . wildest ambition is to touch the basketball nets . . . attracted by Carol's leopard PJ's (?) . . . confused by French . . . with a million she'd play it smart and hide it . . . future plans center around a college.

Vaudeville; Devotional Committee; Curtain and Cue; Philosophy Club; Red Cross; Band; One-Act Play Night; **Aberjona.**

MARY ELIZABETH DONOVAN

Mary likes pizza and convertibles, but Monday mornings and homework are frowned upon . . . "Better luck next time" . . . Scared by Barb's pitching . . . With a million dollars Mary would build a girls' gymnasium and equip it with a swimming pool! . . . Most admires Miss Milliken . . . Mary heads for teachers college and a career in teaching.

Basketball; Softball, Co-Captain; Field Hockey; Curtain and Cue; Girls Glee Club.

MELBA JUDITH DONOVAN

Cute . . . sincere . . . studious . . . her eyes sparkle at covered bridges and Perry Mason, but her blood chills at Alfred Hitchcock and lipstick fights . . . idea of heaven would be a cruise to Hawaii minus stroboscopes and rangefinders . . . Judy aims for college and then a career as a medical missionary.

Philosophy Club; Curtain and Cue; Devotional Committee, President; National Honor Society; Freshman Class Treasurer; Handbook Editor; **Aberjona;** Vaudeville; JV Field Hockey.

DIANE ELIZABETH DOTEN

Real blonde hair . . . dimples . . . considerate . . . Disy brightens at the thought of lemons, snowy nights, and castles, but waiting for people and party socks just don't rate . . . "What, you're not eating Welch's?" . . . this girl is scared by Saint Bernards . . . afraid that she'll end up at Podunk U. or Siwash . . . Next year will find Diane at Middlebury or Colby.

Freshman Cheerleader; Hockey Cheerleader; Red Cross; **Red and Black;** Curtain and Cue; Philosophy Club; Ski Club; Vaudeville; Girls Glee Club; **Aberjona.**

EDWARD LAWRENCE DREANO

Good looking . . . friendly . . . always joking . . . Skip's attracted by girls and food . . . confused by Mr. Book's Physics Class and girls . . . wildest ambition is to ride a motorcycle through the cafeteria . . . If he had a million he'd spend a million and run for President . . . aims for Wentworth Institute of Technology.

Football; Ski Club; Stage Crew.

PHILIP NEWTON DUNN

Smiling . . . easy to get along with . . . "Smokey" rates swordfish, and Ford convertibles high . . . thinks Mr. Book, and Modern Problems are tops, but watch out for cars that won't start and homework . . . this boy would bribe Clement A. Riley with his million . . . will always remember the Jr. prom . . . religious education is next.

Curtain and Cue; **Red and Black;** Prom Committee; Philosophy Club; Baseball.

SHARON JEAN DURFEE

Cute . . . blonde . . . full of fun . . . Sharon looks with favor on lively parties and weekends, but frowns on snobby boys and rainy summers . . . wildest ambition is to have a half hour break between classes . . . Sharon plans to go to a junior college for a career in retailing.

Riding Club; Curtain and Cue; Devotional Committee; Vaudeville; Prom Committee; **Aberjona.**

ANN MARIE DYSON

Energetic . . . good-natured . . . This Cape Cod lover most admires Miss Trickett's patience with confused seniors (don't we all!) . . . When she has her million, she'll visit Europe for a year, but until then she'll settle for Trinity College and a career in the Diplomatic Corps.

Philosophy Club; Science Club; Mixed Glee Club; National Honor Society; **Aberjona;** Curtain and Cue; Red Cross; Bridge Club.

RODNEY KENT EDWARDS

Studious . . . likeable . . . ambitious . . . Rod enjoys receiving an A on a C paper . . . dislikes receiving C on a A paper . . . afraid that he might lose a chess game to Tommy Gardner . . . if he had a million, he'd invest it . . . after high school Rod plans to attend Northeastern University to become an engineer.

Bridge Club; Math Club; Traffic Officer.

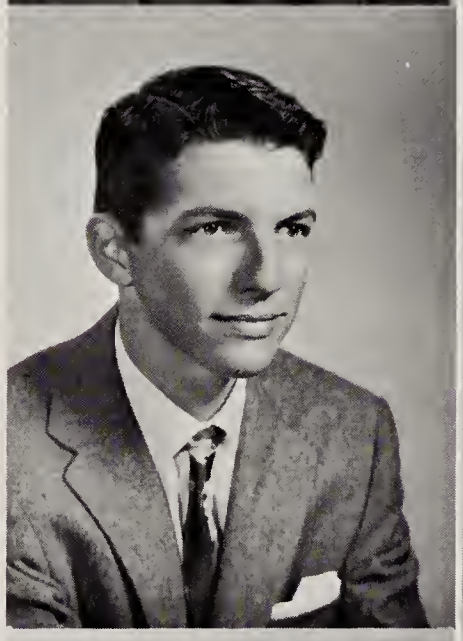

GEORGE HARRISON ELWELL

Tall . . . dark . . . George puts cars, girls and chocolate frappes at the top of his list, but snobby girls and cars that run out of gas are found at the bottom . . . would be in heaven with no speed limits anywhere . . . scared by closing college doors . . . will be sorry to leave Winchester High . . . with a million, he'd buy 365 cars . . . plans to go into mechanical engineering.

Science Club.

JOSEPH ANTON EMERSON

Good looking . . . hard working . . . friendly . . . likes walking to school (?) . . . scared by Mr. Fitts' "little extra projects" . . . "Get my point?" . . . afraid that someone may actually listen to WHSR . . . confused by Mr. Silva . . . will always remember Latin I with Mr. Skerry . . . Antioch College will be Joe's next stop.

Nation Honor Society; WHSR-FM; Philosophy Club, President.

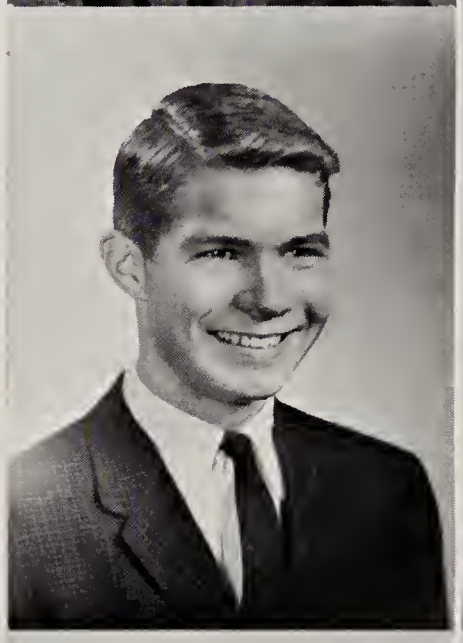

MARIE ELIZABETH ENRIGHT

Our wild and wonderful Minswell . . . the girl with the olive jar who's always terribly excited over something or someone . . . the "wild redhead" harbors a morbid fear of the day when Marian is to contract alopoecia, and Miss Cone alters her political beliefs . . . artistically inclined in her more serious (?) aspects, Marie will head for the Massachusetts College of Art.

Varsity Basketball; Varsity Softball; **Aberjona;** Vaudeville.

JOHN JAMES FENOGLIO, JR.

John's our smart traffic officer who can always be found talking . . . John frowns on snobbish girls, and people who don't smile . . . scared by a certain someone behind the wheel . . . John would bury his million . . . plans on college and a career in medicine.

Philosophy Club, Program Committee; Science Club, President; Devotional Committee, Vice President; Traffic Squad; Math Club, Vice President; WHSR-FM; **Aberjona;** National Honor Society; Vaudeville.

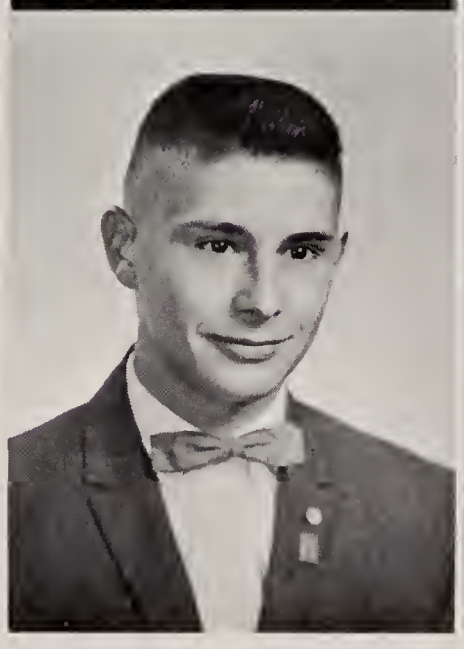

NANCY BARRETT FESSENDEN

Blonde . . . peppy . . . always laughing . . . "Hi there" . . . Fez smiles at the smell of clean sheets and Joni James, but frowns at yellow lifesavers and cold noses (?) . . . favorite teacher is Miss Trickett . . . strangely attracted by that certain senior boy . . . with a million, Fez would bring Hawaii to Warren Street . . . intends to become an occupational therapist.

Tumblettes, Co-Captain; Softball; Riding Club; Vaudeville; AA; Curtain and Cue; Red Cross.

WINCHESTER PUBLIC LIBRARY
WINCHESTER, MASS.

MARYANN FIGUCIA

Sweet . . . easy-going . . . dependable . . . Maryann is confused by Mr. Morse's energy . . . she likes pizza, coke, and pajama parties . . . rainy weekends and Mondays rate low with her . . . can be heard saying "Sure Kid" . . . attracted by blonde blue-eyed boys . . . scared by tall people . . . wildest ambition is to be the first lady president . . . after high school Maryann plans to enter the business world.

Girls Chorus; **Aberjona;** Bowling.

JOANNE FIORE

Tall . . . pert . . . Joanie approves of Miss Trickett, pizza, and T-birds . . . while Monday mornings tend to disenchant . . . "Bully for you" . . . scared by Linda's driving . . . confused by Marilyn's love life . . . favorite on faculty, Mr. McLaughlin . . . Joanie's wildest ambition is to attend Katharine Gibbs and to become a medical secretary.

Bowling; Curtain and Cue; Prom Committee; **Aberjona;** Red Cross.

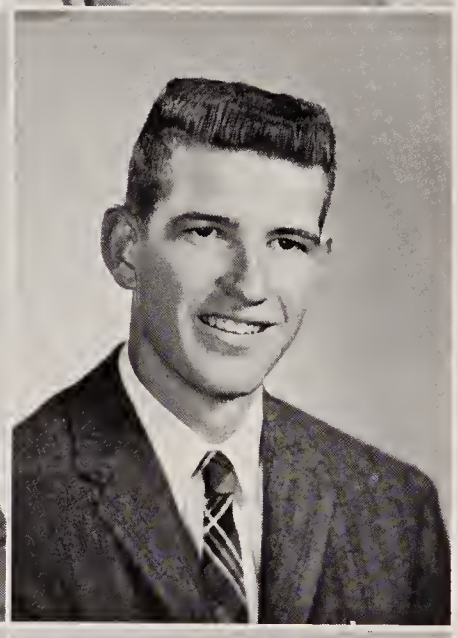

RICHARD W. FISHER

Dick goes wild about Thunderbirds and weekends, but frowns on long homework assignments and running the track . . . scared by Mr. Aversa's electronics room . . . Dick's idea of heaven would be to move WHS to Florida . . . confused by report cards . . . Dick can be found building scale model ships and reading about World War II . . . Dick plans to enlist in the Navy and become an officer.

JAMES EDWARD FLAHERTY

Carefree . . . athletic . . . that's Flaha . . . "Pourquoi?" . . . Jim's pet likes include girls, and music to listen and dance by . . . attracted by cute smiles . . . confused by Cal's flirtatious ways . . . most admires Mr. Book's composure in study hall . . . plans on an Ivy League college.

Varsity Football; Varsity Baseball; Varsity Basketball; Curtain and Cue; Math Club; Varsity Club.

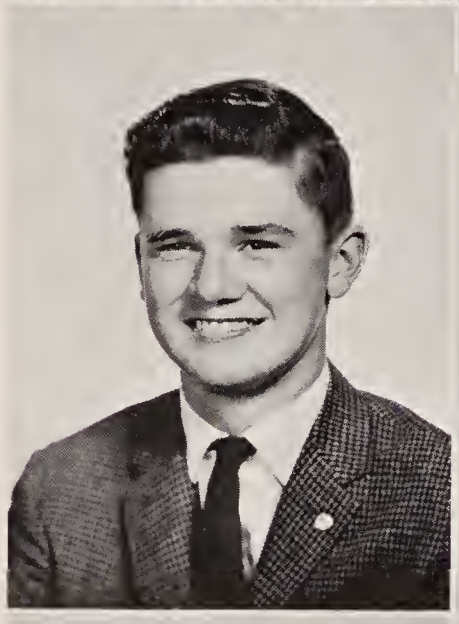

COLEMAN FRANCIS FOLEY

Quiet . . . capable . . . easy-going . . . Coley likes pizza, fishing and bowling, but turns his back on lazy people with no ambition . . . he most admires people who get up on Monday mornings . . . with a million he'd buy his own golf course . . . plans center on Lowell State Teachers College, and a career as a history teacher.

Football.

BETH FORSBERG

If you see a blue-eyed blond (?), it's Joe . . . pizza and Kennebunk top her list of likes, but just mention Monday mornings or little sisters and she'll walk away . . . "Oh, Really?" . . . Beth's attracted by a certain private school . . . most admires Driver-Ed instructors . . . if handed a million she'd die of shock . . . her future has in view a career in nursing.

Curtain and Cue; Philosophy Club.

KENNETH RODERICK FORTE

"Hi! How are yo'?" . . . Ken, our able traffic officer, can usually be found either on a golf course, or in McCormack's . . . "jimmies or not" . . . thoroughly confused by Mr. Book . . . Ken's fondest memory was the Junior Prom . . . next year he heads for Lowell Tech and a career as an electronic engineer.

Science Club; Traffic Squad; Curtain and Cue; Thrift Association; Radio Club; Math Club.

MARY KATHLEEN FORTIERE

Lovely to look at . . . delightful to know . . . it's heavenly bliss when Mare says, "Hello" . . . this gal favors old dungarees and sweatshirts, while late and insincere people receive much scorn . . . puzzled by Judy's wild ideas . . . Mare takes her hat off to people who have strong "WILL" power . . . (wonder why?) . . . plans center around Teachers College.

Basketball; Field Hockey; Junior Class Treasurer; **Aberjona;** Prom Committee; Vaudeville.

RICHARD CARL FRANSON

Easygoing . . . friendly . . . confused by Mr. Finigan's math quantum theory, that's Butcha . . . food rates high, but snobs and burnt pizza bring a frown . . . if he had a million, he'd bank it and live on the interest . . . to study medicine at Bowdoin is this fella's ambition.

Baseball; Basketball; Cross Country; Intramural Basketball; Math Club; Traffic Officer.

GAIL LOUISE FROTTEN

Gail's the girl with a smile for everyone . . . just mention boys, food, money, or Main Street and watch her eyes light up, but frowns on Mondays, and rainy weekends . . . "tee-hee" . . . confused by Edith's Latvian names . . . wildest ambition is to spend another seven weeks in Florida without her parents (yah!) . . . after graduation Gail plans to do secretarial work and eventually get married.

Basketball; Softball; Curtain and Cue.

LINDA JEAN GAGLIORMELLA

Peppy . . . attractive . . . dependable . . . Linda likes peppermint stick ice cream and boys with blond hair . . . while thumbs down on people who talk too much . . . idea of heaven is not having school on Mondays . . . she most admires her mother's sewing . . . afraid that Joyce will never get her license . . . plans to attend an airline school.

Curtain and Cue; Red Cross; Vaudeville; **Aberjona;** Prom Committee; Freshman Cheerleader; Tumblettes.

EDITH GAILITIS

Blonde . . . attractive . . . that's Edie . . . likes food, boys, and Thunderbirds, but Monday mornings and tests rate low . . . scared by Gail's boyfriends . . . Edie is attracted by a certain Latvian boy while confused by Americans . . . her fondest memory is having taken driver training . . . Edie heads for Katharine Gibbs and hopes someday to be happily settled in life.

Orchestra; Curtain and Cue; Red Cross.

JOHN FRANCIS GALLAGHER

"What a panic!" . . . Jack is friendly, easy-going, talkative . . . scared by teachers who embarrass him . . . with a million dollars he'd become an international playboy . . . confused by subways and Ginger . . . he may someday become a beatnik, but in the meantime he plans to attend business school and eventually become a hotel manager.

Red Cross; Curtain and Cue; **Aberjona;** Prom Committee.

THOMAS WASHBURN GARDNER

Quiet . . . scientifically minded . . . high-contrast negative and chemistry get that Gardner grin, while wrong-way stairs fluster him . . . attracted by the earth's gravity . . . with a million he'd buy Mr. Finigan some experiments that work . . . after high school Tom heads for MIT or Harvard.

Math Club; Science Club; **Red and Black;** Band; Orchestra; Track; Gym Team; Tennis.

RODNEY GAY

Free and easy . . . tall . . . bright . . . this is Rod . . . likes sports and cars but George's versatility confuses him . . . "You'll never see them again" . . . Rod is afraid that some day Mr. Finigan's experiments might work . . . With a million he'd go broke paying the taxes . . . after Dartmouth, Rod plans to enter the business world.

Varsity Cross Country; Varsity Basketball; Varsity Baseball; Student Council; Varsity Club; Traffic Officer.

DIANE MARIE GENTILE

Attractive . . . fun-loving . . . Diane's likes include boys, Frank Sinatra, and Chinese food . . . attracted by "The Greek" and Boston University . . . wildest ambition is to win an Oscar . . . admires people who study . . . Mr. Morse and Speech rate high with her while C lunch and conceited people are nil . . . after graduation Diane plans to become an executive secretary.

Curtain and Cue; Devotional Committee; Philosophy Club; Prom Committee; Jr.-Sr. Play; Red Cross.

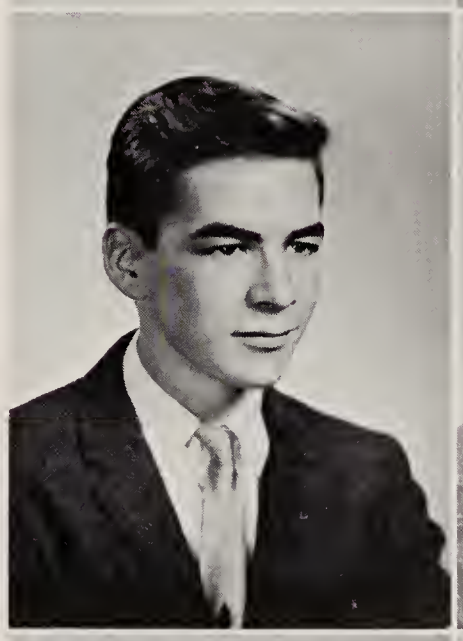
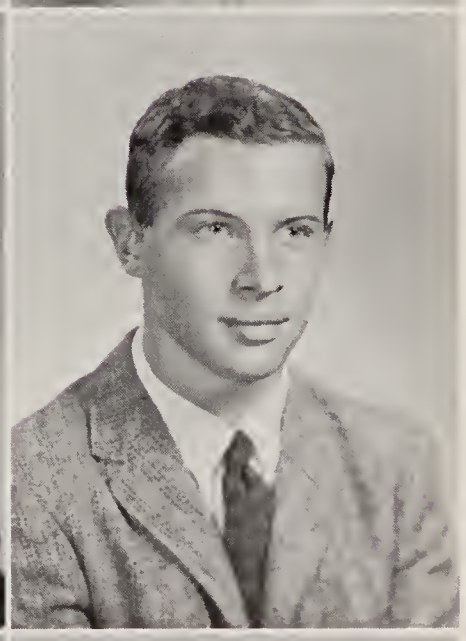

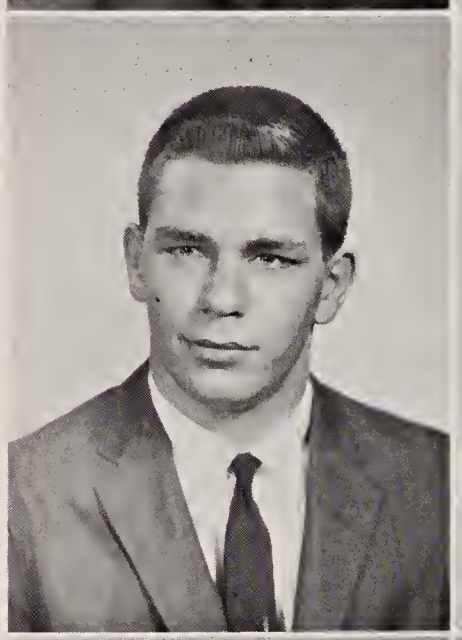

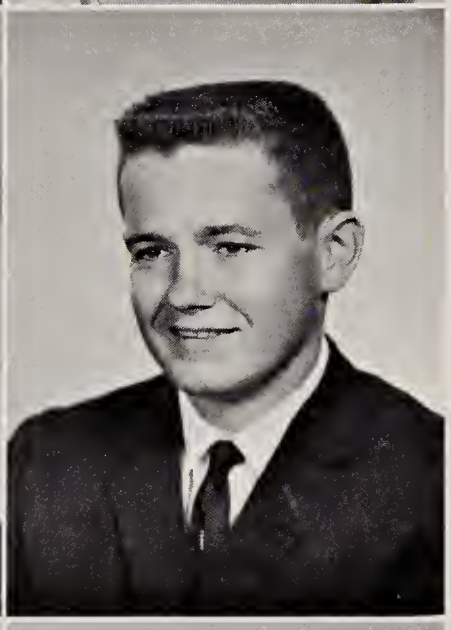

JOHN MICHAEL GEOGHEGAN

Good-looking . . . well-built . . . Johnny likes short girls, weekends, and Corvettes, but rainy weekends and flat tires don't rate . . . if he had a million he'd retire in Hawaii . . . "Are you serious?" . . . idea of heaven is to have a Corvette for every day of the week . . . future plans include business administration at Norwich University.

Varsity Football; Varsity Gym Team; Track; Red Cross; Varsity Club; AA.

JOAN ADELE GHIRARDINI

Lively . . . innocent . . . unpredictable . . . a nightowl . . . Joanie likes "Rhapsody in Blue," Subgum Har Que, and Jack Paar, but doesn't care for straight hair and freckles . . . admires people who get things done on time . . . "You know?" afraid she'll never get her license . . . "S"omebody's vocabulary confuses her . . . future plans include college.

Freshman Cheerleader; Basketball; Volleyball; Varsity Cheerleader; Curtain and Cue; Vaudeville; Philosophy Club; Math Club.

WAYNE FRANCIS GHIRARDINI

Strong . . . flirtatious . . . well dressed . . . Digger enjoys football, cars, and food, but dreads rainy weekends . . . "Do it tomorrow, you've made enough mistakes today" . . . scared by women drivers and confused by Rex behind the wheel . . . Digger's wild ambition is to drive around the rotary the wrong way . . . future plans include Wentworth and a career in engineering.

Varsity Football; Track; Hockey; Varsity Club; Red Cross; Curtain and Cue; Traffic Squad; Prom Committee.

LEONORA MARIE GIGLIOTTI

Quiet? . . . not when you know her . . . has a wonderful sense of humor . . . Lenny's likes include lollipops, Carroll's and the U. S. Marines (?) . . . while boys named Lenny are out . . . she is afraid that someday she'll lose her glasses . . . after graduation Lenny plans to become a good secretary.

Curtain and Cue; **Aberjona;** Bowling; Philosophy Club.

JOYCE ANN GILBERTI

Pretty hair . . . carefree . . . talkative . . . Joyce smiles at slumber(less) parties, pizza, and the mention of a certain blond . . . her idea of heaven would be living alone . . . confused by Linda and her love life . . . plans on Chandler and becoming a successful secretary.

Bowling; Curtain and Cue; **Aberjona;** Prom Committee.

ROBERT CASWELL GODWIN

"Inventor" likes fast cars, girls, and parties . . . but he dislikes Monday mornings and dull weekends . . . "Aw, you can do without it" . . . greatest regret is that the freshman girls are no longer in the high school . . . next year we will find Bob at the University of Massachusetts or Michigan for a career in the lumber business.

JV Football; Tennis; Gymnastic Team; Curtain and Cue; Red Cross.

KAREN MARIER GOETHALS

Cute . . . flirtatious . . . helpful . . . Pookie dotes on "Old Spice," black, and the number 6, but won't bother with party poopers and loud people. "I'm confused" . . . wildest ambition would be acting as Commander-in-chief of the armed forces . . . admires Martha's stability . . . attracted by boys who blush . . . next year will find Pook in Switzerland.

Varsity Basketball; Softball; Curtain and Cue; Red Cross; One Act Play Night; Philosophy Club; **Aberjona;** Prom Committee; Jr.-Sr. Play; Vaudeville.

ANN MARIE GORRASI

Ann is the gal who is always smiling . . . she especially likes Friday's at 2:30 and the Cape, but dislikes Mondays and conceited boys . . . scared by Carol's driving . . . Ann is probably Mr. Hartwig's biggest admirer . . . afraid that Rosie will never grow up . . . a career as a private secretary will claim her next year.

Curtain and Cue; **Aberjona.**

ROBERT EASTMAN GOWDY

Quiet, good-natured, likeable . . . Bob puts New Hampshire, girls, and the 2:30 bell on top of his list, but just mention the word "experiment" and you can see that red hair brighten . . . often heard saying "You Clod" . . . a peaceful study hall is this guy's idea of heaven . . . after college Bob plans on a career as an industrial chemist.

Varsity Hockey, Manager; Varsity Tennis; Traffic Officer; Band; Prom Committee.

DANIEL JOSEPH GRAHAM

Good-looking, fun-loving, independent . . . Danny's likes include pizza, Scituate, and the opposite sex, while snobby girls and tests on Monday rate low . . . "I don't care" . . . afraid Suzzie will get serious over a girl . . . wildest ambition is to play football against Avalon and Fabian . . . confused by babysitting with Karens . . . attracted by girls with brown eyes . . . will always remember going to Wentworth.

Baseball; Basketball; Football; Curtain and Cue; Philosophy Club; Vaudeville.

DONNA MARIE GRAVALESE

Happy-go-lucky . . . talkative . . . Donna's that peppy tumblette with a terrific sense of humor . . . "What, are ya kidding me" . . . Graval's likes include olives, sleeping, and trips to Woburn with Lynn, but don't mention her nickname or getting up in the morning . . . attracted by Fords and junior boys (any connection?) . . . future plans include Chandler's and then to be a medical secretary.

Curtain and Cue; Tumblettes; Red Cross.

BRUCE LYNWOOD GRAVES

Pierre's likes include food, sleep, and driving . . . "You'll never get it off the ground" . . . scared by Professor's driving . . . confused by Donna's hairdo . . . regrets not being able to watch drive-in movies (?) . . . with that million he'd throw a year-long party . . . Bruce plans to attend Northeastern, and eventually become an electrical engineer.

Curtain and Cue; Gymnastic Team; Band; Vaudeville; Math Club; Science Club; Traffic Squad.

PARKER WHITNEY GRAY

"Pix" . . . nonchalant . . . unpredictable . . . smiles at pizza and submarine races, but gives the cold shoulder to rainy Saturday nights . . . confused by Carolyn and her ways . . . if Parker had a million he would go to the French Riviera . . . his wildest ambition is to own a Corvette . . . future plans include prep school and college.

JV Hockey; Varsity Tennis; Band; Red Cross; Vaudeville; Varsity Club.

SUSAN CAROL GRAY

Cute . . . friendly . . . peppy . . . Sue is attracted by the color Brown? . . . swimming vacations and fun are tops with her . . . dislikes empty tubes of toothpaste . . . scared by Janet's driving . . . most admires people who can play the Bongos . . Sue's hopes center around Centenary.

Student Council; Curtain and Cue; Philosophy Club; Girls' Glee Club; Mixed Glee Club; Octette; Vaudeville; Prom Committee.

MARIE FRANCES GREGORY

Cute . . . fun loving . . . well-liked . . . Marie adores long weekends, sundaes, and Old Spice, but frowns on Monday mornings and snacks . . . scared by Petey's driving . . . admires Jean's stamina . . . greatest regret is not getting her license sooner . . . next year Marie heads for Peter Bent Brigham Hospital of Nursing.

Student Assembly; Girls Glee Club; Curtain and Cue; Ski Club; **Aberjona;** Prom Committee; Vaudeville.

PATTY MEAD GRIESEMER

"Could you tell me where the main entrance is?" . . . Patty is the little wide-eyed newcomer to WHS straight from Atlanta . . . besides Winchester, her likes include basset hounds, letter writing, and sewing . . . if given a million she'd die! . . . her most cherished high school memory was being chosen one of four American Field Service exchange students. Next year Patty hopes for admittance to Pembroke College.

KAREN OLIVE GULAKER

Attractive . . . fun . . . popular . . . Old Spice, Chinese and Italian food and football games rate high but thumbs down on snobs, short weekends, and bugs . . . "Sue" is afraid that Rosie will never stop talking . . . scared by John's driving . . . "I'm so upset!" . . . idea of heaven is partying all night and sleeping all day . . . attracted by tall, dark, handsome boys . . . confused by Joyce's love life.

Curtain and Cue; Ski Club; Prom Committee.

ROBERTA ALICE HACKETT

"BeBe's" likes include "Signor Pizza," marching in the Immaculate Conception Girls' Drill Team, and out-of-town boys . . . "Hey Man" . . . Most admires Mr. Hartwig . . . Idea of heaven would be to become house mother at West Point . . . Scared by Olive's driving . . . Afraid Carol will never stop eating pomegranate apples . . . future plans include B. U. and then a career as a medical secretary.

Curtain and Cue; **Aberjona.**

WILLIAM JOHN HAKEL

Bill's hobbies are stamp collecting, classical music, and astronomy . . . this friendly fellow is a talented pianist . . . "Labor conquers everything" . . . afraid he'll never understand Ambrose . . . scared by lions, tigers, and Claudia's fluttering eyelashes . . . next year M.I.T. will claim Bill . . . scientific research is his goal.

Traffic Squad; National Honor Society; **Red and Black; Aberjona;** Handbook Editor; Math Club; Science Club; Bridge Club.

ARTHUR WRIGHT HALL JR.

Sincere . . . quiet . . . friendly . . . Alk frowns upon midyear exams and Monday mornings—but Mr. Weafer, food and Friday afternoons bring a smile . . . if this fella had a million he'd head for the South Seas . . . most admires people who can concentrate . . . confused by Pete and Bob's wild driving . . . Alk plans to attend a prep school then to Dartmouth.

Varsity Football; Red Cross; Curtain and Cue; Varsity Club.

MARY KATHLEEN HART

Good-natured . . . friendly . . . talkative . . . Mary K's idea of heaven would be a week of beach parties down the Cape with (?) . . . her likes include The Kingston Trio, long weekends and pizza . . . while thumbs down on rainy school days, Monday mornings, and people who are late . . . after high school, Mary plans to go into the secretarial field.

Aberjona; Vaudeville; Curtain and Cue; Science Club; Philosophy Club; Glee Club; Orchestra; Basketball.

CARLENE ALICE HATCHELL

Mmmmm! Angora, orange juice, and hermits; but frowns on soggy teabags and lapping dogs . . . "They drive me up a wall!" . . . dependable and decisive . . . "Charlie's" wildest ambition is to drive in a Grand Prix race . . . enjoys camping, bowling, and playing the piano . . . next year will find her at Smith College.

Red and Black, Alumni Editor; Vaudeville; **Aberjona;** Philosophy Club; Math Club; Curtain and Cue; Devotional Committee; Science Club.

JOHN LANGDON HEATON III

Hot cars, sunny days, and long trips rate high with Johnny . . . mention rainy days or cars that don't start and watch his smile disappear . . . wildest ambition is to take a trip to the moon . . . scared by Dave's driving . . . heads for M.I.T. and a career as an electronical engineer.

Science Club; **Red and Black;** Math Club; Philosophy Club; Bowling; Radio Club.

JAMES LOWELL HILL

Conscientious . . . dependable . . . Jim likes first period study and a particular junior girl, but deplores terrible cafeteria food . . . "It's a rough life" . . . scared of falling asleep in class . . . admires Bill's nonchalance . . . confused that Mr. Finigan confuses everybody else . . . heaven would be a perfect day at WHSR-FM . . . next stop is Williams or M.I.T. to study meteorology or oceanography.

Track; Science Club; Ski Club; Traffic Squad; WHSR-FM, Co-Station Manager.

JOANNA COLCORD HILL

Athletic, friendly . . . Jo can be found listening to the Kingston Trio . . . likes "Old Spice," but homework just doesn't rate . . . "Blubbersnitch" . . . Mr. Burns and Math rate high with Jo . . . greatest ambition is to sail to England in a turnabout . . . Getting her license is her most cherished memory . . . Jo plans to attend the University of Maine.

Varsity Field Hockey; Varsity Basketball; Varsity Softball; Curtain and Cue; **Aberjona;** Philosophy Club.

THOMAS EVANS HINTON

Quiet, 'till you get to know him . . . Tom likes big Irishmen, weekends, beautiful girls, and high scores at football games, but Monday mornings and Mr. Foote's psychology surveys rate low . . . puzzled by Lou's methods of healing . . . most regrets not taking over Quebec (?) . . . fondest memory will be graduating . . . Tom hopes to become an artist like Norman Rockwell.

Varsity Football; Track; Traffic Squad.

THOMAS HOLTON HOARE

Friendly, flirtatious, great to know . . . Toby goes for money, cars, long weekends, and dancing, while snobs are nil . . . idea of heaven would be his own harem . . . wildest ambition is to take out Miss Trickett . . . "That's kinda nice!" afraid that Vin won't get his license . . . after high school Toby heads for prep school then college.

Curtain and Cue; WHSR-FM.

RICHARD DANIEL HODGE

Handsome . . . rugged . . . athletic . . . "Rich" goes for his car and money, but buying gas is out . . . "What do ya mean?" . . . scared by Mr. Battino's pole vaulting . . . confused by a certain Junior girl . . . afraid Steve won't be able to paint houses with him next summer . . . wildest ambition is to break State gymnastic rope climbing record.

Varsity Gymnastics, Co-Captain; Varsity Track; Varsity Club; Traffic Squad; Vaudeville.

NANCY JUSTINA HOFFMAN

Witty . . . well-dressed . . . versatile . . . that's Nance, whose pet like is the locker, but rubber boots and cafeteria "slop" are nil . . . "Legs" is scared by Janet's "rubber jobs" and wild driving . . . has a strange attraction for Carol's smoky (cough) engine . . . heaven is a sleigh ride on a snowy night (burr) . . . Nance plans on the Georgetown School of Nursing.

Aberjona; Red and Black; Vaudeville; Curtain and Cue; Philosophy Club; One-Act Play Night; Devotional Committee.

JOHN PAUL HOGAN

Unpredictable . . . full of fun . . . "Gan" gives the high sign to Corvairs and open houses . . . "You can't go up those stairs" . . . confused by Kinza's German and Dick Hodge's spelling . . . admires Mr. Book's wit . . . most cherished memory was the night of December 20, 1959 (why, John?) . . . future plans include the Air Force Academy.

Track; Science Club; Math Club; Bridge Club; WHSR-FM; Curtain and Cue.

JOHN ROGERS HOGLUND

Tall, easy-going . . . John looks with favor on Math, Physics, Mr. Book and easy courses . . . "Howdoyafiggerthat?" . . . his idea of heaven is a school free from homework . . . greatest regret was not getting his license sooner . . . John's favorite sports are football and track.

Varsity Track; Varsity Club; Curtain and Cue.

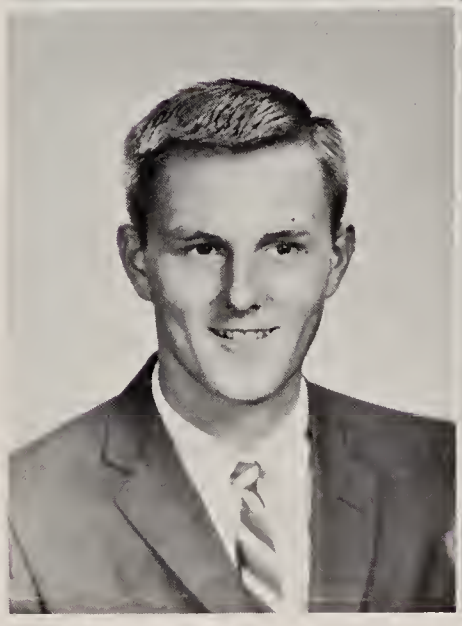

BEVERLY HOLBROOK

Efficient . . . quiet till you get to know her . . . Bev's likes are peppermint, ducks, and chess, but smoke-filled rooms and red licorice-eating people are nil . . . her wildest ambition is to drive Hoffman mad . . . completely confused by Janet's logic (?) . . . this girl's favorite teacher is experience . . . scared by Volkswagens . . . her idea of heaven is absolute peace and pink clouds . . . future plans are college and a career as an interior decorator.

Curtain and Cue; Philosophy Club; Science Club; **Aberjona.**

JONATHAN THORNTON HOPKINS

Independent . . . unpredictable . . . enjoys sleeping, vacations, and music; but would gladly destroy all alarm clocks . . . with a million he'd serve steak and lobster in the cafeteria . . . can often be caught striking up a modern jazz rhythm . . . Jon hopes for a future as a successful lawyer.

Varsity Track; Band; Vaudeville; One-Act Play Night; Philosophy Club; WHSR-FM; **Aberjona;** Curtain and Cue; Thrift Association; Traffic Officer.

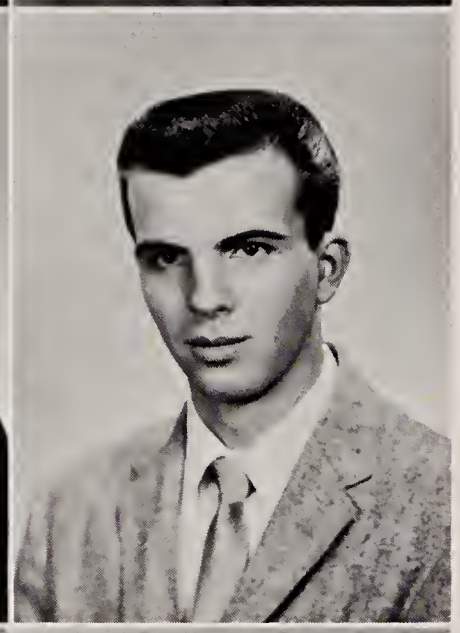

FLOYD PATTERSON HORN

Nice looking . . . friendly . . . good natured . . . "What's the story?" . . . that's Floyd . . . likes include vacations, Saturday nights, and MGs . . . most admires Mr. Hartwig's past . . . with a million he'd buy the New York Giants football team and play . . . future plans include prep-school and then the University of Illinois.

Varsity Football; Junior Red Cross; Student Council; Traffic Squad; Varsity Club; Track; Curtain and Cue.

ANDREW LESLIE HOULDING

Easygoing . . . fun-loving . . . friendly . . . that's Andy . . . frowns on research papers, while tomato sandwiches, summer vacations and soccer bring on a smile . . . Andy is afraid that Vin will never get his license . . . confused by Suzanne's spelling and Mr. Finigan's teaching . . . easily attracted by sport cars and short girls . . . if he had a million he would buy padded seats for the school . . . future plans include a career as a mechanical engineer.

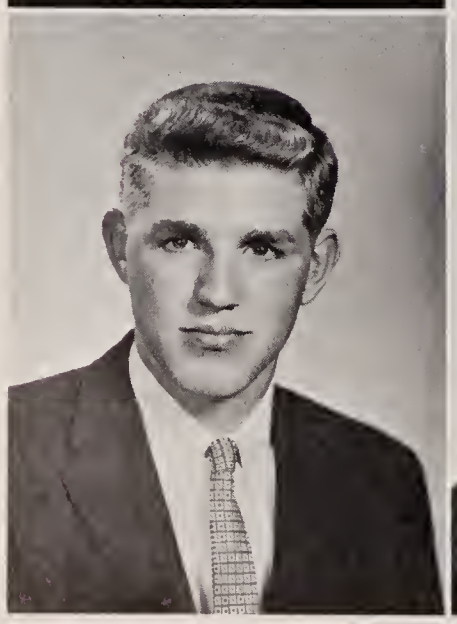

PODGORO CHRISTIAN IANNACCI

Just mention Mr. Robertie, cars, Phil's parties, weekends, and watch Pogo's eyes light! . . . this quiet (but sooo nice) guy is really confused by Mr. Swallow . . . smiles at the smile of a certain crocodile (?) . . . wildest ambition is to take Cuba away from Castro, but will settle for opening a drug store and giving Fred some competition . . . next year will see Pogo as a dashing Air Force cadet, love those uniforms!

PETER DWINELL IVES

"Are you out of your mind?" . . . Pete's likes include weekends, girls, and hurricanes, but he frowns on rain, Mondays, and Registry men . . . wildest ambition is to drive a Sherman Tank through the center . . . confused by Alk's driving . . . hobby—buying gas . . . Pete most admires people who buy cafeteria lunches . . . with a million he'd become a playboy . . . future plans include a college education.

Cross Country; Basketball; Curtain and Cue.

ANDREA ANNE JASSE

Fun-loving . . . talkative . . . sense of humor . . . Andy's likes include Cape Cod, beatnik dives, and pizza . . . while homework, dateless weekends, and rainy days don't rate . . . attracted by a certain Providence College student . . . most admires Mr. Finneran's patience with her overdue lab reports . . . "Large Charge" . . . next year we shall find Andy at the Massachusetts General Hospital studying for a career in nursing.

Softball; Basketball; Vaudeville; Curtain and Cue.

THOMAS RICHARD JOINER, JR.

Tall . . . blond . . . handsome . . . Tom's likes include beach parties and the Totem Pole . . . just mention unhappy people or crabby study hall teachers, nil . . . scared by aggressive girls . . . can usually be heard saying "Get lost Clod," but doesn't mean it . . . Tom's idea of heaven would be a South Sea island without any females (?) . . . with that million he would spend it, of course . . . future plans center around Boston University.

Bridge Club; Band; Basketball.

WILLIAM HENRY JONES, JR.

Quiet . . . dependable . . . scared by Pete's driving . . . frowns on Mondays and snow, but sports cars, skin-diving, French, and girls bring about a big smile . . . "Is that right?" . . . greatest regret is not having studied harder . . . Bill's most cherished high school memory is passing Chemistry . . . Bill heads for a four-year college, but doesn't know which one.

Intramural Basketball.

BARBARA MARIE KAZAZIAN

Happy . . . fun to be with . . . Barb gives the high sign to red cars, drive-ins, and weekends, but thumbs down to stuck-up boys, homework, and sodas . . . attracted by a certain boy from Georgetown . . . if Barb had a million dollars, a few red cars, and a house with fifteen rooms would be in order . . . the Woburn School of Business claims Barbara next year.

Curtain and Cue; **Aberjona.**

RICHARD ALTON KEENE

Well-liked . . . friendly . . . hack-hazard . . . Richie goes for hunting, football rallies, food, and long weekends, while girls who try to blackmail him are strictly nil . . . "I'll tell you later" . . . most admires The Way . . . Richie's idea of heaven would be reclining chairs in study hall . . . afraid Jeannie will forget him.

Varsity Football; Varsity Track; Varsity Gymnastics, Co-Captain; Vaudeville.

JANET FOSTER KEPPLER

Sweet and dependable with a mischievous eye . . . Keppie gives her OK sign to football games and friendly people, but it's simply nix to activity periods or frogs . . . scared by runaway sailboats . . . most admires Mrs. Travis . . . attracted by a certain traffic officer . . . next year Wells or Dickinson will claim a really swell gal.

Student Council; WHSR-FM, Co-Popular Music Chief; GIC, Treasurer; Devotional Committee, Vice-President; Vaudeville; Field Hockey; Basketball; Softball, Manager.

DAVID HAROLD KERRIGAN

Corvettes, noise, and gorgeous gals get Dave's eye, along with swimming, algebra, and Mr. Burns . . . but he heads for cover when maniacs in Austin Healeys go by, or baby brothers . . . afraid that he'll flunk . . . Dave is confused by Mr. Book . . . with a million Dave would spend it, maybe on the moon? . . . future plans are an electrical engineer at the University of New Brunswick.

Science Club; Bridge Club.

SUSANNA GOODHUE KIMBALL

Quiet . . . intelligent . . . friendly . . . Susie's really scared by logarithms . . . French is her favorite subject, thus . . . "Bien" . . . her idea of heaven is 52 seven day weekends a year (smart girl!) . . . Strangely enough, Susie is attracted by magnets . . . she plans on a liberal arts college after high school.

Basketball; Philosophy Club; Math Club; Curtain and Cue; Bridge Club.

CAROL ANN KINGSTON

Lively . . . friendly . . . talkative . . . a smile for all . . . that's Carol . . . Mr. Curtis and tall boys rate with her while it's thumbs down on people who know it all . . . her wildest dream is a free trip to Europe . . . heads for the University of Alabama and eventually the field of architecture.

Curtain and Cue; **Aberjona;** Vaudeville; Girls' Glee Club.

CLAUDIA ANN KIRKPATRICK

"Clod" is enthusiastic, capable, and absolutely irrepressible. This gal can usually be found babbling about a wild bridge party or politics, while Mr. Skerry's marking system is never mentioned. . . if she were given a million she'd count it every night . . . at the moment she's counting on Smith College.

Orchestra; Science Club; Math Club; Philosophy Club; National Honor Society; Curtain and Cue; **Aberjona;** Devotional Committee.

WILLIAM MERCER KIRKPATRICK

Witty . . . jovial . . . intelligent . . . that's Bill . . . enjoys hockey and tennis . . . wildest ambition is to retire at the age of 23 (what's your secret?) . . . Bill admires Mr. Skerry and will always remember Mr. Butter's Math "Klawss" . . . completely baffled by Mr. Finigan . . . next year Bill heads for Williams College.

Varsity Hockey; Tennis; WHSR-FM.

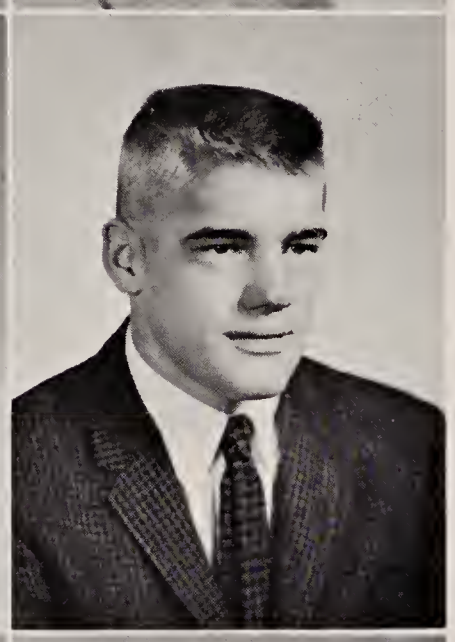
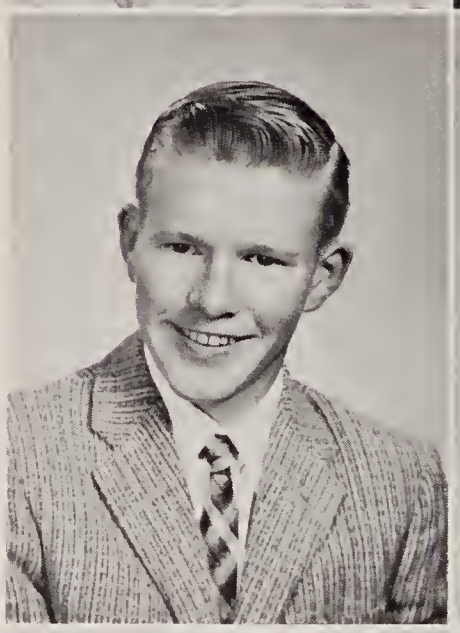

CYNTHIA RAMSDELL KNOX

Pretty . . . petite . . . and friendly, that's Petey . . . she quickly okays clothes, cats and potato chips but frowns on bugs and homework . . . Petey is attracted by tall, dark and handsome men (who isn't?) . . . regrets leaving Winchester High . . . Cynthia's future plans include Green Mountain and a career in Interior Decorating.

Ski Club, VP; Jr. Prom; Curtain and Cue; Girls' and Mixed Glee Club; Red Cross; **Aberjona.**

SUZANNE MARGUERITE KOCH

Dependable . . . sophisticated . . . deeply interested in life . . . "Sukie" is afraid that some day parents may understand teenagers . . . her wildest ambition is to have fifteen minutes of liberty in the Chem Lab . . . idea of heaven is to foresee the future . . . her sights are aimed at the University of New Hampshire.

Varsity Basketball; Tennis; Field Hockey; Curtain and Cue; GIC; WHSR-FM; Devotional Committee; **Aberjona;** Vaudeville.

MARYJANE LAMBIASE

Enthusiastic . . . talkative . . . lively . . . Maryjane can be found at Carroll's after school . . . "Are you kidding?" . . . she is a fan of Mr. Hartwig . . . wouldn't mind sleeping from twelve to twelve . . . confused by Joyce's lovelife . . . fast-driving boys scare her . . . Maryjane will work for the Boston Edison Company after graduation, and eventually plans to become an accountant.

Curtain and Cue; Girls' Glee Club; **Aberjona;** Bowling Club.

CHRISTOPHER WEIS LAWRENCE

Bashful . . . easygoing . . . outstanding . . . that's Kit . . . cars and girls' football teams get the high sign, but don't mention girls who sleep late and chain smokers . . . confused by Floyd's attack . . . attracted by B. B. (Bridgette Bruno) . . . greatest memory was the beach parties . . . his real ambition is to be a nuclear physicist . . . some lucky college will claim this boy next year.

Varsity Football; Varsity Track; Baseball; Traffic Squad; Varsity Club.

ROBERT ALLEN LEANDER

"How 'bout dat" . . . food, girls, money get a green light while thumbs down on bleach blondes . . . afraid Mr. Waite will never smile . . . attracted by people . . . Bob's wildest dream is to become a dictator . . . with a million he'd buy New Orleans . . . plans to enter the Navy.

Curtain and Cue; Jr.-Sr. Play; Band.

JUDITH PARK LEAVITT

Petite . . . impish . . . Jeff is partial to convertibles, pizza, and drive-ins . . . while her party line tends to make the blood pressure soar . . . "Ooops there!" . . . attracted by Aqua Velva . . . admires Mr. McLaughlin . . . scared by hornets, bees, and the prospect of Mutt's growing taller . . . with that first million, she would buy Nantucket . . . future plans include a career as an interior decorator.

Basketball; Curtain and Cue; Philosophy Club.

BARBARA ANN LEWIS

Barb enjoys boys and long weekends, but isn't very happy when snobs and homework are mentioned . . . scared by Digger's driving . . . confused by Dizzy, Pookie, Mousey, and Gew . . . attracted by tall, handsome boys . . . with a million she'd be rich . . . "Really" . . . future plans include a two-year college and a career in the airlines.

Curtain and Cue; Philosophy Club.

ROSEMARY LINDSEY

Cute . . . friendly . . . mischievous . . . Rosie's likes include Allen, happy people, Old Spice, and food, while snobs, men with bald heads, and liver bring a frown . . . afraid Donna will do her English homework . . . confused by Karen's and Pookie's love life . . . attracted by a certain guy in Conn. . . . usually found writing letters . . . a two-day week and a five-day weekend would agree with Rosie.

Curtain and Cue; **Aberjona.**

CONSTANCE ANN LITTLETON

Likeable . . . talkative . . . Connie likes cats, old cemeteries, and mountains . . . scared by traffic officers . . . afraid Nola will become an old maid . . . attracted by dark hair and brown eyes . . . with that proverbial million, she'd buy West Virginia . . . heads for Duke or North Carolina State and teaching.

Philosophy Club; One-Act Play Night; Vaudeville; Octette; Mixed Glee Club; Curtain and Cue; **Aberjona;** WHSR-FM; Bowling; Math Club.

CATHERINE RITA LIZOTTE

Kay is that quiet, easygoing gal who likes to read and write poems . . . idea of heaven is a place for people who haven't a worry in the world . . . Miss Skornik and shorthand are tops with her . . . admires Mr. Phillips and Mrs. Dow . . . confused by the question of graduation . . . after high school, Kay plans to become either a secretary or nurse.

VIRGINIA ANN LIZOTTE

Mischievous . . . always telling jokes . . . Ginger is afraid that some people will never be on time . . . scared by people with cameras at parties (any connections?) . . . admires that certain boy from Stoneham . . . wildest ambition is to go to Rome . . . with that million she'd buy ash trays for the sanitaries . . . plans on attending Beverly School of Nursing after graduation.

Curtain and Cue; Vaudeville; Prom Committee.

JEAN GRACE LONIGRO

Petite . . . neat . . . well-dressed . . . Jean okays lemons, Old Spice, and fried clams but don't mention homework or boys that don't shave . . . would like to see the hockey team in plaid sweat pants . . . scared by Carol's driving . . . afraid Joanie will run out of problems . . . idea of heaven is sleeping all day and partying all night (?) . . . future plans include a career as an airline stewardess.

Aberjona; Curtain and Cue; Prom Committee.

ANGELA RITA LOVETERE

Cute . . . petite . . . redhead . . . sundaes, happy people, and sleep bring a big smile to "Angel," but mention snobs, Mondays, or colds and watch that frown appear . . . petrified by bugs . . . "Jeepers!" . . . idea of heaven is to sleep until noon every day . . . attracted by the boy next door . . . if Mr. Anthony offered her that million, she'd faint . . . after high school Angela plans on I.B.M. school.

Philosophy Club; Curtain and Cue.

BARBARA GRACE LOW

"Morning" . . . this Mounds bar and sub lover goes for lunch, football players, and picking apples . . . gets confused by traffic officers and diets . . . wildest ambition is to go through the common with a sling shot . . . greatest regret is not studying harder . . . next year Bonny hopes to go to Vermont Junior College.

Aberjona; Curtain and Cue; Girls' Glee Club; Mixed Glee Club; Philosophy Club; Prom Committee; Ski Club; Vaudeville.

RICHARD ALFRED LOWE

Fried clams, apples, and wild parties hit the spot with Dick . . . crying girls and Driver Ed cars scare him . . . attracted by magnetic people . . . "Well, now" . . . Dick's idea of heaven would be a thirty day weekend . . . Pre-medical college will claim this quiet, sincere boy.

Golf; Football, Manager; Science Club; Math Club; Vaudeville; Philosophy Club; Curtain and Cue; **Aberjona.**

GERALD FRANCIS LUCEY

Jerry would be in heaven wearing a calypso shirt, surrounded by pizza and new convertibles . . . "So superb" . . . but people who are late and slow drivers rate low . . . attracted by beautiful blondes and Thunderbirds . . . Jerry's scared by get-rich-quick deals . . . heads for the University of Massachusetts and a business career.

Curtain and Cue.

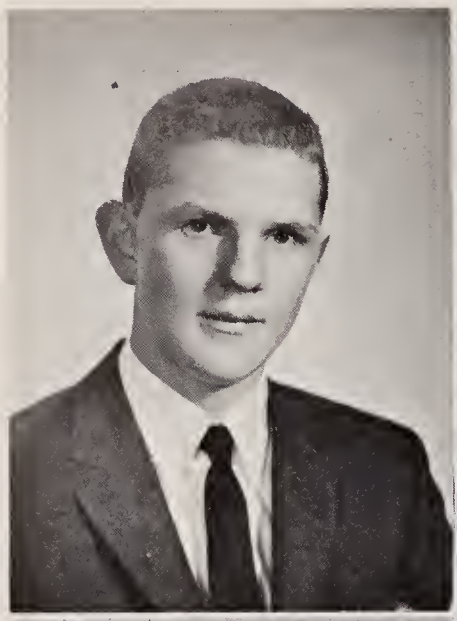

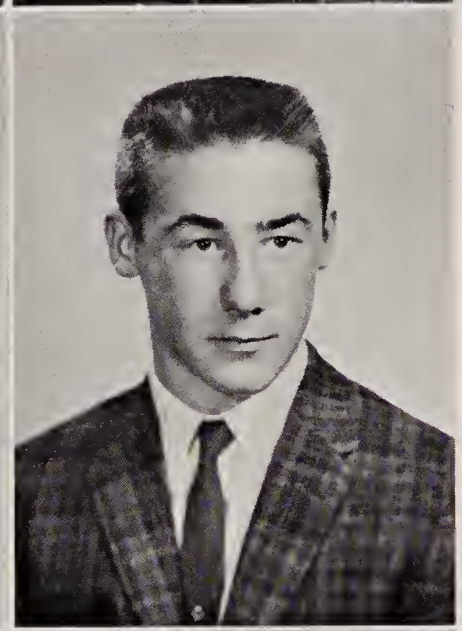

DAVID TERRY LUNDIN

"Sterling" enjoys the New York Yankees and Yogi Bear, but doesn't appreciate people wha go up the down stairway . . . he is confused by Mr. Finigan's reasoning . . . wildest ambition is to get 100% on one of Mr. Finigan's tests . . . always heard saying "Why not" . . . admires a fellow Swede, Ingemar Johannson . . . plans to enter a pre-medical school.

Varsity Hockey; Cross Country; Math Club; Traffic Squad.

JAMES J. MACDONALD, JR.

Friendly . . . good-natured . . . Jim rates girls, meatball sandwiches, and cars high, but frowns on Monday, tests, and rainy weekends . . . baffled by his neighbors . . . scared by a certain VW . . . would be happy with a seven-day weekend . . . wishes that he had studied harder . . . Jim plans on a prep school and eventually taking over his father's business.

Football; Baseball; Track; Curtain and Cue; Red Cross.

SUSAN MARIE MACFEELEY

Pleasant and warmhearted . . . horses and sunny weather head Sue's list of likes . . . scared by horror movies . . . most admires Miss White for her helpful advice . . . with a million Sue would retire at eighteen . . . future plans include Chandler and eventually a career as a secretary.

Curtain and Cue; Girls' Glee Club; Orchestra; **Aberjona.**

MALCOLM ROSS MACKENZIE

Mischievous . . . capable . . . it's the Kingston Trio and guitars for Kinz . . . confused by the Norse Pillager (?) . . . Kinz admires Harv Simian's ability to cut classes . . . will always remember Mr. Butters' "Klawsses" and the Great Write-in-Campaign that failed . . . Kinz heads for Harvard and a career as a chemical engineer.

National Honor Society; Traffic Squad; Science Club, Treasurer; Philosophy Club, Program Committee; WHSR-FM; Track;**Aberjona; Red and Black;** Student Assembly; Math Club; Vaudeville.

JOHN WESLEY MALLERY

Four day weeks with three day weekends would leave John sitting on top of the world . . . "Lery's" wildest ambition is to be a time lapse photographer for Walt Disney . . . peeved by the barrage of tests . . . most often found "Plaid" piano playing . . . next year a small liberal arts college will claim John.

National Honor Society; Student Assembly; **Aberjona;** WHSR-FM; Handbook Editor; Vaudeville; Varsity Track; Traffic Squad; Philosophy Club; Program Committee; Science Club.

ROBERT GEORGE MALLION

Serious . . . dependable . . . Bob is quiet until until you get to know him . . . our Medford transfer likes money, food, and music . . . "How about that?" . . . wildest ambition is to get an "A" on one of Mr. Finigan's tests . . . Bob regrets not transfering to WHS sooner . . . next year will find him at Northeastern University studying chemistry.

Band; Glee Club; Audio-Visual Aids; Stage Manager; Science Club; Math Club; Bridge Club.

LAWRENCE HARRY MALMSTEN

Larry can usually be seen riding around in his Ford convertible . . . Larry gives the high sign to food, cars, girls, girls, and more girls but doesn't feel the same about homework . . . scared by girls' fathers (why?) . . . "Oh mother" . . . attracted by blondes . . . with a million he'd buy a gold Cadillac . . . most cherished memory was senior English . . . Larry eventually plans to be a building contractor.

Curtain and Cue.

MARTHA JOSEPHINE MALONEY

Our little bundle of versatility who is always on-the-go . . . watch her eyes sparkle when sailing, radishes, or talking on the phone are mentioned . . . baffled by PSSC and her shadow . . . most admires unbashful people . . . next year Martha heads for a liberal arts college.

National Honor Society; **Red and Black,** Assistant Editor; **Aberjona;** Math Club; WHSR-FM, Co-News Chief; Octette; Varsity Field Hockey, Tri-Captain; Softball; Basketball; Philosophy Club; Ski Club; Vaudeville; Curtain and Cue; Quill and Scroll.

JANE ELLIS MANLEY

Quiet . . . friendly . . . dependable . . . always smiling . . . in her spare time Jane enjoys music and art . . . her likes include all kinds of people, but she can't smile at conforming non-conformists . . . "Oh, Brother!" . . . wildest ambition is to teach Mr. Skerry pig latin . . . next year will find Jane at Boston University and eventually teaching at Perkins Institute.

Band; Orchestra; Philosophy Club; **Red and Black,** Feature Editor; **Aberjona;** WHSR-FM; Thrift Association.

LEE ELLEN MANZIE

Quiet . . . energetic . . . Monday mornings and rainy days are pet peeves of Lee Ellen's . . . "Is that so?" . . . Lee will never forget falling up the second floor stairs . . . her wildest ambition is to own the Empire State Building . . . Lee is an avid fan of softball and basketball . . . she has a special attraction for a black Chevrolet . . . a secretarial career awaits her after graduation.

RICHARD ROGER MARABELLA

"Torro's" likes include New York Yankees, Pizza and Tech Tourney, while homework and snobby people are thumbs down . . . he is afraid Dimples will buy the Giants and Kevin will never get Paula . . . some day he will beat Bret at cards . . . Torro is confused by Boots and Kevin, while Mr. Aversa and blondes are tops with him . . . next year he plans to enter the business world.

Football, Manager.

JAMES CLIFFORD MARCHANT, JR.

"No kiddin" . . . Jimmy gives the high sign to beach parties, old songs, and short girls, but rainy weekends and Italian food don't rate . . . most admires the athletic ability of teddy bears . . . confused by Rick's many loves . . . cherished memory was Concord's goal posts (?) . . . Jimmy plans on prep school, then college.

Varsity Football; Varsity Track; Freshman Basketball, Manager; Basketball; Varsity Club; Math Club; Curtain and Cue.

MARCIA ANN MARTELL

Friendly . . . well-liked . . . parties, dances, and weekends are okay with Marcia, but snobby people, rainy days, Monday mornings and homework are out of the question . . . wildest ambition is to drive down a one way street the wrong way . . . Mrs. Dow and home economics rate high on her list . . . idea of heaven is to be married to Bert . . . Confused by Linda's love life.

Curtain and Cue; **Aberjona.**

KEVIN PHILIP MAWN

Good-looking . . . quiet(?) . . . "Kev" goes for burnt bacon and weekends, while snobs and rainy weekends rate low . . . scared by being trampled by the Duck's size 13 shoe . . . "Wanta bet five bucks?" . . . confused by Don's daily life . . . attracted by blondes . . . wildest ambition is to manage the Red Sox for a week.

Football; Basketball; Track; Cross Country; Curtain and Cue.

ROBERT PETER McCORMACK

"Feeble" . . . Happy-go-lucky . . . popular . . . attracts the girls . . . smiles at food, football, and parties, but thumbs down on snobby girls and cold pizza . . . if Bobby had a million he would buy Bert a new car . . . afraid that Flappers will lose his way with girls . . . wildest ambition is to be a Hollywood star . . . future plans include college.

Football; Gymnastics; JV Hockey; Vaudeville; Sophomore Class, Vice-President.

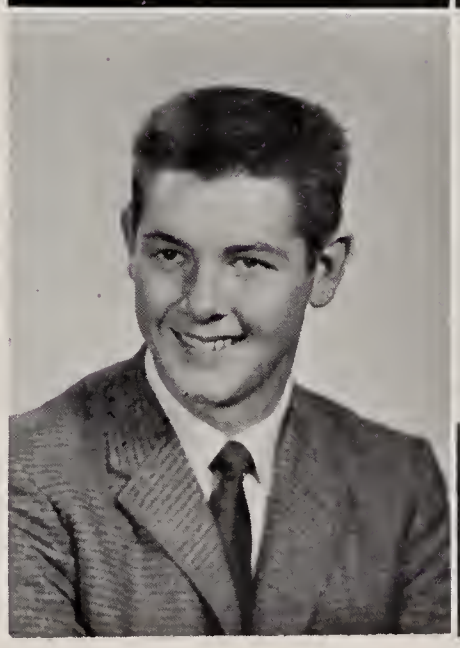

DONALD ALAN McCULLY

"Don" . . . carefree . . . good-looking . . . rugged . . . shines when weekend parties and cars are mentioned . . . annoyed by thoughts of homework and rainy weekends . . . his idea of heaven would be no school . . . "Is that right" . . . Don is scared by girls who drive and confused by Neil's girl-friends . . . attracted by blondes and brunettes . . . future plans include Wentworth Institute and a career in electronics.

Track; Curtain and Cue.

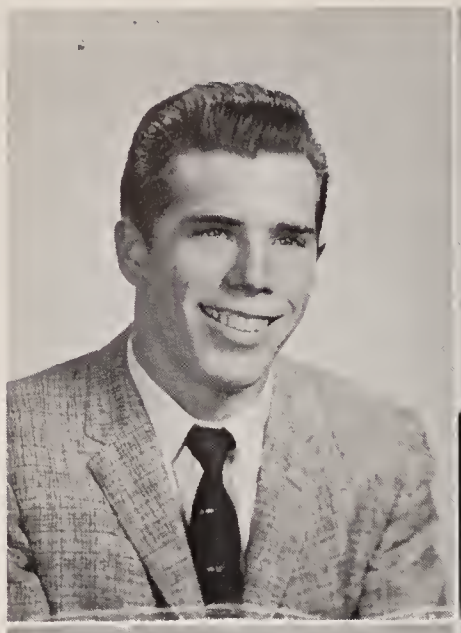
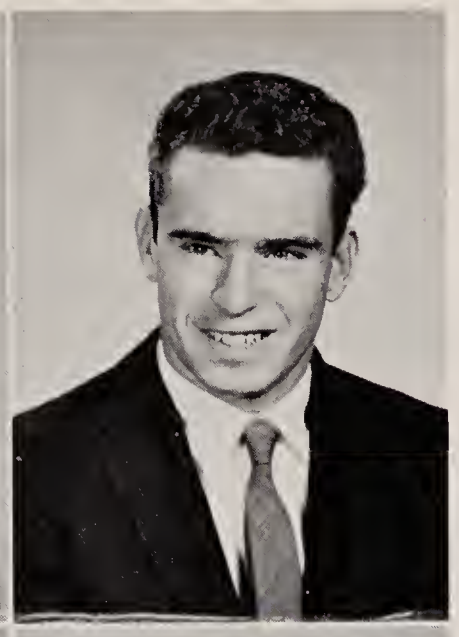

JAMES FRANCIS McDONALD

Jim's happy whenever there's plenty of excitement, but mention dull parties or rainy days and watch that smile disappear . . . next to girls, his favorite subject is lunch . . . scared by women drivers . . . Jim's wildest ambition is to be the first man on the moon . . . next year he'll join the Air Force and aim for a career as a jet aircraft mechanic.

JOHN MICHAEL McDONOUGH

Abner is the friendly guy often seen dancing . . . afraid that the rings will snap while he's doing his fly-away . . . attracted by all girls . . . scared by the world . . . wildest ambition is to be in the 1964 Olympics . . . with a million, Abner would build a big gym and a swimming pool . . . hopes to enter the field of photography.

Football; Varsity Gym Team.

MADELYN MARIE McGARRAHAN

Maddi, our little carrot-top with a passion for hamburgers . . . spends the majority of her time thinking about and writing to her WHS graduate, and waiting for weekends . . . hoping to attend either New Rochelle or Mount Saint Vincent's after graduation . . . Maddi wants to settle down eventually and cater to the guy who gets all those letters.

Curtain and Cue; **Aberjona.**

CAROL ANN McKENNA

Zany . . . petite . . . always laughing . . . Carol's likes include daring people and (borrowed) knee socks . . . don't mention straight hair or boots . . . scared by Donovan's driving . . . Carol is afraid that Nancy will kill herself laughing . . . if she had a million she would buy herself a college and avoid S.A.T.'s (smart girl) . . . this girl's idea of heaven would be to sleep in the morning, that's all . . . next college for Carol.

Vaudeville; Philosophy Club; Curtain and Cue; **Aberjona.**

JANE PALMER McKENNEY

Effervescent . . . sincere . . . attractive . . . Mac's happy with pizza, Rockport, and rainy days . . . "Horrors!" . . . confused by life in general . . . attracted by tall (?) people . . . Jane's wildest ambition is to be a bench warmer on a football team . . . this gal's greatest regret is that she never skipped a class . . . future plans include a liberal arts education.

Mixed Glee Club; Red Cross; WHSR-FM, Publicity Manager; Curtain and Cue; Vaudeville; Devotional Committee; Varsity Basketball.

MARION JEANNE McMAHON

"Yes, it's real grey hair" . . . Max is convinced that Marie doesn't know what alopoecia means . . . this gal is on par with those who indulge in Madras Plaid, Vespas, and Jules Fieffer . . . wildest ambition is to be a token collector at Lechmere . . . future plans include a four year college and a career as an elementary school teacher.

Vaudeville; **Aberjona; Red and Black.**

PHILIP GRISWOLD MEAD

Friendly . . . nice to get to know . . . petrified by big cars . . . Dave Brubeck, lenient teachers, and smiley people get Phil's high sign . . . frequently says, "Really?" . . . Wildest ambition is to break the cross country record . . . real ambition is to enter the medical profession.

Cross Country, Tri-Captain; Band; Vaudeville; Devotional Committee; Varsity Club; Math Club; Science Club; Curtain and Cue.

JOHN MEMISHIAN JR.

Jack gives his seal of approval to physics and girls with inaudible voices . . . people who ask too many questions annoy him . . . scared by Miss Milliken . . . confused by chemistry and illogical people . . . Jack heads for M.I.T. and a career as an electronical engineer.

Math Club; Science Club; WHSR-FM, Co-Engineer; **Red and Black; Aberjona.**

PHILIP ALDO MINNOTTI

Smart . . . friendly . . . Phil likes pizza and Friday afternoons, but thumbs down on Sunday nights and mid-years . . . hobbies include photography and electronics . . . scared by Jack . . . favorite sports are hockey and baseball . . . Phil's plans center on Northeastern and, eventually, the field of engineering.

Curtain and Cue; WHSR-FM; Science Club.

RAYMOND ALBERT MOLLOY

Good-looking . . . Sonny is attracted, confused, and scared by girls . . . his hobbies include building and photography . . . his idea of heaven would be having breakfast, lunch, and supper in bed . . . after high school Sonny plans to enter the United States Air Force . . . his eventual plans include working in an electronics factory.

Track; Gym Team; Vaudeville; Math Club.

CHARLES EDWARD MONCY

Well-liked . . . friendly . . . fun to be with . . . "Charlie" is attracted by educated girls . . . is confused by new ideas in philosophy . . . with a million he'd give it to educational scholarships . . . most admires college graduates . . . plans on entering a prep school to become an oceanographer or technician.

Track; Varsity Cross Country; Philosophy Club; Curtain and Cue; Science Club.

STEPHEN GEDDES MORISON

Independent . . . daring . . . and Oh, so manly! . . . Stevie's eyes smile at the thought of New Year's Eve and a certain "beat around the bush" gal . . . watch those eyes fire up at tardy people and people who consistently go through red lights . . . "Mothers" and Sal's promises to be prompt cause much confusion, but "That's life" . . . Dartmouth claims Stevie next year.

Varsity Football; Varsity Hockey; Varsity Track; Varsity Club; Student Assembly; Band; Prom Committee.

MARILYN ANN MOZZICATO

Sparkling . . . vivacious . . . full of fun . . . "Mar" likes long weekends and happy people, but frowns on ticket-happy policemen and rainy days . . . attracted by a certain boy in a pink Mercury . . . most admires Miss Trickett . . . afraid that Nola will get a ticket from Dave . . . regrets leaving W.H.S. . . . Marilyn plans on business school and becoming a private secretary.

Philosophy Club; Curtain and Cue.

DONALD FREDERICK NADEAU

Don's our good-natured traffic officer . . . "Are you kidding me?" . . . Don really goes for pizza and french fries but thumbs down on rainy days and snobby girls . . . scared John will give the ball to the other team . . . favorite teacher, Mr. Aversa . . . confused by David's love life . . . after graduation Don plans to join the Air Force and then to become a carpet layer.

Traffic Squad; Curtain and Cue.

SUSAN NANRY

Versatile . . . fun . . . Susan likes animal crackers, dried apricots, and Mr. Book, but frowns on being called "Sue" . . . often seen eating an apple . . . confused by the "Beag" . . . Susan is afraid that Reginald will bite someone's leg off . . . not being able to get into Yale is her greatest regret . . . "That's Great!" . . . with a million she would buy bleachers and lights for Pajee Ball Park . . . College plans include the University of Massachusetts.

Varsity Cheerleading; Captain; AA, Executive Board; Student Council, Secretary; National Honor Society; Vaudeville.

GEORGE NEVILLE

Tall . . . conscientious . . . all 'round guy . . . that's our President . . . "Giga's" likes include Stravinsky, Brubeck, "Gayzbo" . . . confused by people who don't believe him . . . while if he had a million, he'd buy the Concord films from Coach Knowlton and destroy them.

Varsity Baseball; Varsity Football; Varsity Basketball; Executive Board, AA; Student Council, Vice President; Curtain and Cue, Vice President; National Honor Society; Freshman and Senior Class President; Traffic Squad; **Red and Black.**

ROBERT JOHN NEWTON

Good-natured . . . nice to know . . . Bob's pet likes are canaries and pigeons (?), but aggressive people rate low . . . attracted by three-day weekends . . . scared by Martha . . . would be happy living in Hawaii . . . confused by Digger's love life (aren't we all?) . . . most regrets not studying harder . . . Bob plans on Wentworth and a career in architectural engineering.

Senior Class, Secretary; Red Cross; Prom Committee; Curtain and Cue; Science Club.

KEZAR GUILD NICHOLS JR.

Sincere . . . friendly . . . Bucky frowns upon snobby people and rainy days, but mention pretzels, soccer, snowy Fridays and Mr. Weafer and Bucky's in his glory . . . who's the little green man . . . plans on Hebron, then to Dortmouth or Bowdoin.

Varsity Football, Manager; Varsity Track; Varsity Club; Student Council, President; Red Cross, President; One-Act Play; Jr.-Sr. Play; Band; Prom Committee; Curtain and Cue; Freshman Class, Secretary; Junior Closs, Vice-President; **Aberjona;** Traffic Squad.

GAIL SIGRID NICKERSON

Friendly . . . studious . . . pretty hair . . . Gail goes for vacations, hot fudge sundaes, friendly people, and A's on Compositions . . . scared by alarm clocks . . . her wildest ambition is to go on a safari in deepest Africa . . . confused by math and people who don't like ketchup on hamburgers . . . next year Gail hopes to go to Mount Holyoke to become a biologist.

Curtain and Cue; Philosophy Club; Science Club.

ROBERT EWING NILES

Quiet . . . easy-going . . . Bob is the archery fiend who is easily scared by out-of-state hunters . . . "What say?" . . . drivers who don't signal and Mr. Swallow's instructions confuse him (connection?) . . . attracted by Mr. Morse, archery tournaments, and girls . . . Bob regrets not studying horder . . . afroid that the cafeteria will never improve . . . Bob will cherish the prom . . . next year it's prep school and then forestry management.

Band; Science Club.

MAUREEN ELIZABETH O'BRIEN

Cute . . . mischievous . . . peppy . . . among Moureen's likes are Chinese food and Frank Sinatra, but thumbs down on snobby people, vanilla ice cream and chicken . . . attrocted by blond hair and blue eyes . . . afraid that her eyebrows will never grow back . . . with her million she would put escalators in the school and spend the rest . . . Plans to attend Addison Gilbert for a career in Practical Nursing.

Curtain and Cue.

JOHN O'CALLAHAN

Jack can usually be found playing hockey . . . afraid that Ambrose will settle down . . . most admires Mr. Book . . . attracted by girls . . . he regrets not studying more . . . if he had a million he would spend it . . . the Prom is Jack's most cherished memory . . . next year we will find him studying to become an engineer.

Varsity Hockey; Baseball; Football; Curtain and Cue.

JEAN ANNE O'CONNOR

Quiet . . . friendly . . . sincere . . . Anne's wildest ambition is to search for the "abominable snowman" . . . afraid that she'll never get her license . . . "Gee Whiz" . . . long weekends, football games, and Fridays at 2:30 top her list . . . while Mondays, homework and tests are at the very bottom . . . confused by Martha's driving . . . attracted by people . . . Anne hopes to continue school and become a medical secretary.

Curtain and Cue; Philosophy Club.

SHARON JEAN O'CONNOR

Cute . . . friendly . . . full of fun . . . mint milkshakes and Johnny Mathis bring a cheery smile from Sherri . . . but rainy afternoons and homework are out . . . "Hey Kid" . . . afraid that someone else will catch her accent (?) . . . attracted by brown eyes . . . confused by Jean's moods . . . with her million Sharon would build a recreation center for Winchester . . . future plans include secretarial school.

Philosophy Club; Science Club; Curtain and Cue.

JANE DORA O'MALLEY

Tall . . . attractive . . . Jane is the girl who is known for her yellow jeep . . . her likes include square music, antiques, soft lights, sets of keys, and laughter, but long hemlines, flat tires, and explanations are out . . . confused by Bev's disorganized organization . . . strangely attracted by anything (?) out of town . . . Jane plans to attend Simmons College and then a career in Psychiatric Nursing.

Orchestra; Curtain and Cue.

RICHARD MAGEE OSGOOD JR.

Intelligent . . . hard-working . . . friendly . . . Rick gives the green light to lobstering, steamed clams, and "A's" . . . scared by ghosts . . . "Oh, Gore" . . . afraid that Mr. Burns will get angry . . . with a million dollars he would buy part of Rockport . . . hopes to attend West Point or M.I.T. and desires a military career.

Track Team; Traffic Squad; Math Club; Science Club; Executive Board; **Red and Black.**

CAROLYN OTIS

Personality plus . . . blonde . . . you can usually find Carolyn in Miss Bronson's room (wonder why?) . . . oh for 24 hours sleep . . . easily confused by Ann's or Carol's problems . . . she'd give her first million to Sharon for gas (?) . . . regrets not studying harder . . . for Carolyn the future holds a career as a secretary.

Curtain and Cue; Devotional Committee; Red Cross.

LAURENCE ROCHON OWEN

Vivacious . . . a girl of many interests and talents . . . peeved by surprise quizzes and rising at 5 A.M. . . . nearest to her heart is to win 1964 Olympic figure skating gold medal . . . scared by Jim's bridge playing . . . favorite teacher, Miss Bailey . . . Confused by Joyce's study methods . . . attracted by a certain traffic officer (?) . . . cherishes a special award from WHS . . . plans include Radcliffe and travel abroad.

National Honor Society; Bridge Club; Vaudeville; **Aberjona.**

MARGARET PADELFORD

Peggy's likes include chocolate chip ice cream and wool sweaters . . . but auditorium study halls and being called Piggy are definitely out . . . her ambition is to spend a year at University of Geneva . . . attracted by a certain Amherst boy . . . Denison or Colby will claim her next year.

Field Hockey; Tennis; **Red and Black,** News Editor; Orchestra; Jr.-Sr. Play; Curtain and Cue; **Aberjona;** Octette; WHSR-FM, Classical Music Chief.

DEANNE MARIE PADULA

Congenial . . . talkative . . . "De" likes boys, pizza, swimming, and dancing . . . but snobs and surprise quizzes "drive her up a wall" . . . her real ambition is to become an elementary school teacher . . . her wildest is to gain weight . . . bugs, big or little, bring a shudder . . . enjoys Spanish . . . favors Mr. Skerry and white convertibles . . . future plans include going to Boston State Teachers' College.

Philosophy Club; Curtain and Cue; **Aberjona.**

JULIE BLAINE PALMER

Attractive . . . athletic . . . winsome and then some . . . "Jules" enjoys The Kingston Trio, Old Spice, and Tall Paul, but is annoyed by late people and curly hair . . . would be in heaven in Hawaii . . . most admires Miss Trickett . . . wildest ambition is to replace George as quarterback . . . heads for Chatham College.

GIC; Curtain and Cue; Vaudeville; One-Act Play Night; Varsity Basketball, Captain; Varsity Field Hockey; Varsity Softball.

RONALD FREDERICK PAPILE

Friendly . . . a "hi" to everyone . . . Ronnie's the "Hi Fi Kid" . . . admires Miss Trickett, sincere people, and psychology, but is confused by 8 Royalston Ave. . . . afraid that Vin will never learn to play the guitar . . . Ronnie likes fried clams and jazz, but owning Hollywood is heaven to this boy . . . regrets not working harder . . . future plans center around B.U. and a career in directing.

Curtain and Cue; Apprentice Play; National Thespian; Jr.-Sr. Play.

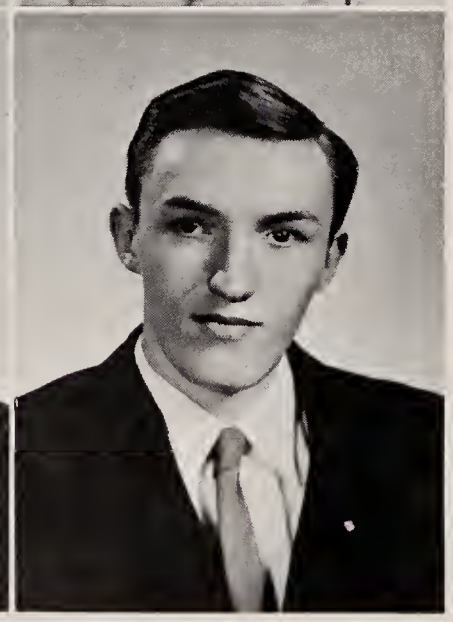

LAWRENCE NELSON PASQUALE JR.

Larry's usually easy-going and good-natured, but doing homework and snobby girls leave him cold . . . wildest ambition is to own a Ferrari . . . admires all his teachers . . . afraid that he'll never marry . . . attracted and confused by a girl named liaG . . . Larry's idea of heaven is world peace . . . after W.H.S. he plans to enter the Marines.

Basketball; Curtain and Cue.

JOYCE SUSAN PEPI

Laughing eyes . . . adorable smile . . . personality plus . . . mention "Old Spice", hockey games, weekends, and fried clams and her face lights up . . . "For Pete's Sake!" . . . idea of heaven is one boy, one convertible, and herself . . . Joyce is going to a four-year college to prepare for medical research.

Philosophy Club; Math Club; Senior Class, Treasurer; Curtain and Cue; **Red and Black,** News Editor; **Aberjona;** Orchestra; Prom Committee.

JUDITH CONINNE PERRAULT

Cute . . . petite . . . full of fun . . . Judy's likes include Buckskin horses, open houses, and Diane's art work, but late people and closed parties are thumbs down . . . with a million she'd buy Joe a new deck of cards . . . future plans include either Colby College or University of Massachusetts and a career as a psychologist.

Softball; Philosophy Club; Curtain and Cue; Math Club; Devotional Committee; Science Club; **Aberjona.**

LYNNE PETTINGELL

Small, but full of mischief, that's our Lynne . . . "Hark" . . . Lynne thinks Old Spice and brown eyes are great, but looks down her nose at hard butter and stale gum . . . confused by the Id . . . looks twice at black Chevys . . . will always remember making Tumblettes . . . after graduation Lynne heads for a career as a secretary.

Tennis Club; Riding Club; Tumblettes; Red Cross; Vaudeville; Curtain and Cue.

LOUISE PHELAN

Thoughtful . . . friendly . . . determined . . . Louise's idea of heaven is to sail to the South Sea Islands on Charlie's schooner . . . "Weesie" gives her O.K. to friendly people, jozz, and Nantucket Island . . . thumbs are down on Monday mornings and soggy field hockey games . . . Louise's plans center around Colby College and a career in social work.

Varsity Basketball; Varsity Field Hockey; WHSR-FM; **Aberjona;** Red Cross; Philosophy Club; Devotionol Committee.

ROSEMARIE JEAN PICOPOLUS

Talkative . . . friendly . . . good natured . . . drive-ins, pizza, and submarine sandwiches rate high on "Ro's" list but nix to Monday mornings and rainy days . . . idea of heaven is to go to school six months and have a six months vacation . . . attracted by a certain boy from North Woburn . . . afraid that Angela will get her license . . . Rosemarie plans on a business school after high school.

Curtain and Cue; **Aberjona.**

HAROLD DEXTER PIERCE

Flirtatious . . . likes to use big words . . . Harry is attracted by flashy convertibles, while snobby girls don't fit . . . "You know it!" . . . wildest ambition is to drive his red Falcon down the school corridors . . . scared by warnings, but strangely attracted by blondes (?) . . . next year Harry will attend prep school and then on to college.

Varsity Gym Team; Baseball; Varsity Club; Curtain and Cue.

STEWART ANDREW POOLE

"Two wrongs never make a right" . . . Stu's idea of heaven would be a place where he could relax all the time . . . afraid that a woman may be elected president . . . confused by teachers . . . food and people with a good sense of humor rate high . . . next year will find Stu at Franklin Technical Institute studying to become a photographic technologist.

Stage Crew.

ANN MARGUERITE POWERS

Striking . . . Red gives the Miss Clairol model with red hair a run for her money . . . approves boys with red hair and office practice . . . sleeping all day would be her idea of heaven . . . attracted by Parris Island, and would buy it with her first million . . . afraid that Bob won't come back . . . scared by Mary-Lou and Jerry's fights . . . future plans are to become a hairdresser.

Red Cross.

MARGARET ANNE PRUE

"I'm sorry" . . . Peggy's wildest ambition is to have a party on the common (sounds like fun) . . . scared by Nancy's driving . . . afraid Linda will run out of clothes . . . attracted by green and white Fords and brown-eyed boys . . . from WHS Peggy will go to Mount Auburn Hospital to train for a nursing career.

Curtain and Cue; Red Cross; **Aberjona;** Philosophy Club; Basketball; Softball; Jr. Prom Committee.

CAROL ANN RADOCCHIA

Talkative . . . gullible . . . Carol frowns upon hot weather, underclassmen, and men drivers, but mention cold nights or glowing fireplaces, and she'll bring on a big smile . . . attracted by college men . . . her idea of heaven would be to spend a week at Annapolis . . . next year will find her at Chandler or Boston University.

Philosophy Club; Curtain and Cue; Red Cross; **Aberjona.**

EUGENIA MARIE RAMSDELL

Attractive . . . dependable . . . Jean's pet likes include mint milkshakes and Cape Cod . . . but commercials, matches, and rainy Saturdays don't rate at all . . . heaven to her would be a house full of clothes . . . "Oh, no!" . . . afraid Sharon will someday be ready on time . . . attracted by brown eyes . . . future plans include Boston College and a career in nursing.

Philosophy Club; Science Club; Curtain and Cue; Vaudeville; **Aberjona.**

JOHN LAWRENCE RANDAZZO

"Ringo" can be found any place where there are girls . . . among his likes are food and water skiing, but don't mention Mondays or burnt steaks . . . "hi dog" . . . confused by Danny's attitude toward girls . . . afraid "Feeble" will get serious . . . Wildest ambition is to take out Brigette Bardot . . . with a million he'd buy Gloucester . . . attracted by Gayle's smile . . . after graduation John's immediate plans include college.

Track.

JOHN PAUL REARDON

Good-looking . . . friendly . . . confusing . . . "Punchy's" likes include food, cars, and girls, while rainy Mondays and homework rate low . . . "Barboom" . . . scared by Leroy's driving . . . confused by girls with the name Karen . . . afraid Feeble won't stay out of trouble . . . will always remember being elected football captain . . . heads for the business world.

Varsity Football, Captain; Varsity Hockey; Track; AA, Executive Board; Varsity Club; Red Cross.

MEREDITH DAVIS REEVES

Merry likes vacation, mountains, steak, baby animals, and Mr. Skerry, but don't mention gooey foods, homework, or conceited people . . . "Cool as a moose" . . . scared by spiders, "Psycho", and tidal waves . . . Merry will always remember joining the National Honor Society . . . plans on a four-year college and a career in art.

Philosophy Club; National Honor Society; Junior Prom Decoration Committee, Chairman; Curtain and Cue.

CAROL ANN ROBBINS

Quiet . . . good-natured . . . fun loving . . . Frowns on Monday mornings, term papers, and snobs, but the mention of snowy nights, football games, and Miss Peck bring a cheery smile . . . "Judas!" . . . afraid that Mary Ellen will never run out of boys . . . confused by Judy's driving . . . most admires her parents . . . Carol plans to go to college and enter the medical field.

Basketball; Curtain and Cue; Red Cross.

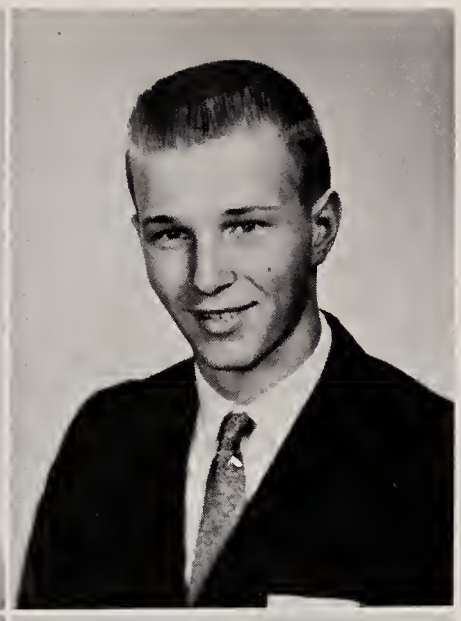

MARY ELLEN ROBBINS

Fun loving . . . peppy . . . an individual . . . scared by nothin' and nobody, that's Mare . . . right at home on her horse and with good books . . . most admires her parents . . . Mare likes all teachers, but her favorite subject is psychology . . . heads for college and a career in the scientific field.

Curtain and Cue; Science Club; Mixed Glee Club; **Aberjona.**

PAUL BRADFORD ROBERTS

Confused by girls in general, Paul's real ambition is to overcome a certain shyness . . . likes include well-kept and shined autos and basketball, while women drivers and black wall tires head the black list . . . if he had a million, Paul would buy Rodney a new Corvette . . . "Is that right?" . . . Paul plans on Wentworth or Northeastern and becoming a mechanical engineer.

Varsity Basketball; **Aberjona.**

ELIZABETH FELKER ROOT

Zany . . . very likeable . . . different . . . this fruity aspires to be a Cliffie . . . attracted by weird people and scared by Clod . . . casts her ballot with the Weavers, Bongo boards, beavers and cats (cool, maybe?) . . . grimaces when asked if she's a sophomore . . . next year Radcliffe claims her and then it's a career in mathematics.

Science Club; Band; Orchestra; Math Club; **Red and Black; Aberjona;** Field Hockey; National Honor Society.

JAMES AUGUSTUS ROSE

Shy . . . easy-going . . . Jim's the boy who knows all about cars . . . gives the green light to Friday nights . . . attracted by a certain senior girl . . . with a million he would buy a twin Bonanza . . . an island in the South Pacific is his idea of heaven . . . next year will find Jim at Wentworth studying to become a missile guidance technician.

Varsity Gym Team.

GLORIA ANN ROTONDI

Quiet until you get to know her . . . Glo likes pickles, Saturday mornings and Ipswich, but mention snobby people or homework and you'll get a frown . . . scared by cows with horns . . . "You're kidding, of course" . . . afraid Joan will never get her license . . . confused by older brothers . . . Glo plans to go to a teachers college and eventually become a history teacher.

Curtain and Cue; Philosophy Club; Thrift Association.

DENNIS MONTGOMERY RUSH

Good looking . . . likeable . . . attracted by '55 Chevy convertibles, money, and girls . . . scared by warnings and report cards . . . "It wasn't me" . . . most admires Gayle's smile . . . afraid that someone will ask him to mow their lawn . . . most confused by Lynne's driving (who isn't?) . . . future plans include prep school and then to college.

JOSEPH DAMIEN RUSSO

Friendly . . . good-natured . . . well-liked . . . Joe is attracted by cars, guns, archery, and jazz while thumbs down on people who talk too much . . . favorite teacher is Mr. Hartwig . . . confused by girls . . . next year a prep school claims Joe and then it's the University of New Hampshire for a career in forestry.

Varsity Cross Country; Varsity Track; Ski Club; Curtain and Cue.

THOMAS JOHN RUSSO

Friendly . . . easygoing . . . good-natured . . . Tom is much in favor of long weekends, while Monday mornings and homework rate low . . . his wildest ambition is to borrow a jet and buzz by Joan's house . . . confused by Mr. Finigan's physics class . . . Tom plans to go to East Coast Aero Tech. and eventually become a commercial pilot.

Track; Vaudeville; Varsity Gym Team.

ANN MARIE RYAN

Our beautiful brain, with that wide-eyed expression of innocence that is so often deceiving . . . Ann has achieved lasting fame in the annals of Winchester High by driving around the rotary the wrong way . . . planning to enter Jackson . . . . Ann wants to enter the field of chemistry to put her many intellectual talents to work.

Science Club; Philosophy Club; Curtain and Cue; National Thespian Society; Devotional Committee.

CAROLE ANN SANSONE

This gal is friendly, unpredictable and carefree . . . Carol likes days without school and football games against Woburn . . . attracted by a certain soldier boy . . . afraid that her brother's car will break down . . . her greatest regret is leaving WHS . . . plans to go to Mansfield, and eventually wants to become a hairdresser.

Curtain and Cue; Philosophy Club; Red Cross.

JAMES STEPHEN SARNO

Jackie loves everything except rainy days . . . hobbies are coins and stamps . . . attracted by the no-school signal . . . would like to retire at 55 and spend his million seeing the world . . . most cherished high school memory was Mr. Kotkov's study halls . . . greatest regret is that he didn't get along with "Doc" . . . after graduation Jackie heads for a junior college to become a dentist.

Curtain and Cue; Philosophy Club.

RICHARD WAGNER SAURMAN

Full of fun . . . Susie is attracted by Bert's parties and custom cars while uncooperative girls puzzle him . . . often heard saying "If at first you don't succeed, try, try again" . . . . what a motto! . . . after High School, Susie plans to attend the University of Miami and then a career in oceanography.

Track; Curtain and Cue.

JUDITH ANN SEDDON

Attractive . . . happy . . . talkative . . . Judy likes Saturday nights and vanilla ice cream, but don't mention quiet study halls or men drivers . . . most admires people who don't have to diet . . . "That's cool" . . . attracted by brown hair and brown eyes . . . afraid that Carol will stop listening . . . Judy's plans include college and becoming a retail buyer.

Curtain and Cue; Philosophy Club; WHSR-FM; **Aberjona;** Red Cross.

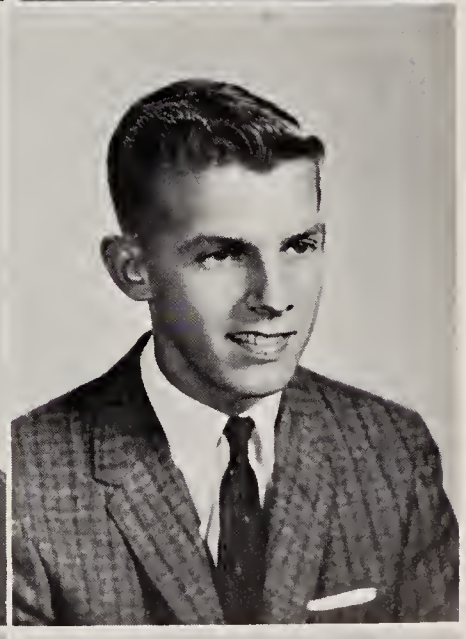

CLIFTON LEROY SHEA

Leroy likes girls and submarines (races?) . . . but small cars are on his hate list . . . ambition is to tip over the Volkswagen . . . scared by girl-friends' parents . . . "Are you serious?" . . . confused by a certain junior girl . . . with a million he'd buy the common and make it by invitation only . . . future plans include college and a career in business administration.

Varsity Track; Varsity Cross Country, Tri-Captain; Sophomore Class, Secretary.

RICHARD HERBERT SIDERS

Cute, carefree . . . "Apples" has a liking for fried clams, long weekends, and skiing . . . wildest ambition is to be the Registrar of Motor Vehicles . . . "This can't be!" . . . afraid that Mr. Finigan will never smile . . . attracted by brunettes who don't talk too much . . . plans on Hebron Academy, and then college to become an architectural engineer.

Varsity Cross Country; Golf; Band; Curtain and Cue; Science Club; Varsity Club; Traffic Squad.

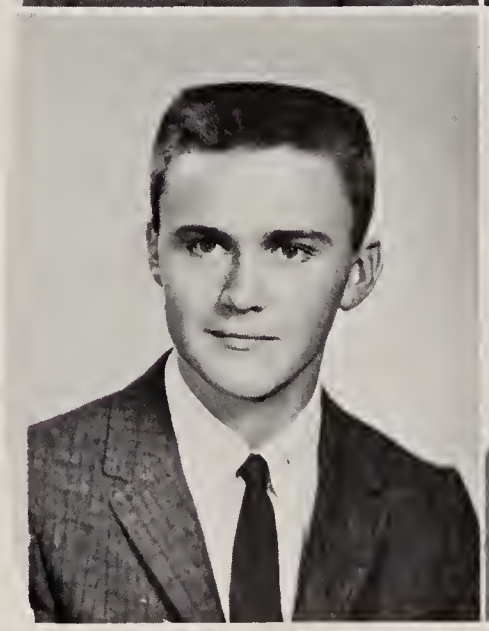

BARBARA ANN SIDES

Football games, fluffy kittens, and little Falcons rate high with this friendly girl . . . but radios that don't work, bug cars, and squash get no greeting . . . scared by Martha's driving . . . "Don't call me none of your family names" . . . afraid some day Deanne will pronounce Nahant right . . . Barb will enter a state teachers college to become a first grade teacher.

Science Club; Philosophy Club; Curtain and Cue; **Aberjona.**

LYNN SILVERLIEB

Miniature poodles, convertibles, and water skiing get the high sign from Lynn . . . but people who spell her name wrong get no sympathy . . . confused by English . . . "Like cool, man" . . . her wildest ambition is to water ski down the Charles River . . . next year we shall find Lynn at college preparing for a career in elementary school teaching.

Basketball; Curtain and Cue; Philosophy Club; Science Club; **Aberjona.**

ROBERT H. SMETHURST

"Red Cap" likes weekends, but snoopy girls and weekends without parties rate low . . . wildest ambition is to own a Corvette . . . scared by police cars . . . attracted by sleek cars and good-looking girls . . . with a million he'd go to California . . . most admires "Head" . . . future plans include Wentworth.

Football.

CAROLE LESLIE SNOW

Petite, vivacious, friendly . . . Carole would spend her million on a year-round skiing trip in Switzerland . . . has a special attraction for Tufts . . . "Oh" . . . confused by underclassmen . . . dislikes walking . . . Miss Bronson's shorthand class rates high with this girl . . . next year will find her at Katherine Gibbs.

Curtain and Cue; **Aberjona;** Ski Club.

FRANK JOSEPH SPANG

Quiet . . . friendly . . . well-liked . . . best describe Frank . . . most admires Mr. Finigan and Barry Goldwater . . . wildest ambition is to be the editor of the New York Times . . . with a million he'd see the world . . . most cherished memory was working with the **Red and Black** . . . Frank's future plans include Tufts University and a career in journalism.

Gym Team; Football; **Red and Black;** Science Club; Philosophy Club.

JOAN MARIE SPEZZAFERO

Cute . . . peppy . . . talkative . . . Joanie's likes include chocolate chip cookies and Saturday nights . . . wildest ambition is to slide down the railing of a winding staircase and land right side up . . . If Joan was handed a million she would drop dead from shock . . . "Are you kidding me?" . . . plans to make a career in the airlines.

Volleyball; Badminton; WHSR-FM; Curtain and Cue; Red Cross; **Aberjona;** Devotional Committee.

LINDA LOUISE STEVENS

Full of fun . . . always smiling . . . attracted by a certain boy from Reading . . . can often be heard saying "If you can't beat them, join them" . . . afraid that Ginger will get her license . . . confused by Marcia's love life . . . scared by boys with red hair . . . Linda's wildest ambition is to go to Rome before she's eighty . . . future plans include Beverly School of Nursing.

Bowling; Curtain and Cue.

BARBARA STEWART

Easy-going . . . energetic . . . Binky likes slumber (?) parties, sesame thins, and sports . . . peeved at people who don't support girls' sports . . . "Pretty poor" . . . Binky is scared by Pam's driving . . . cherishes the memory of being tri-captain of the field hockey team . . . future plans include Bouve, and the field of Physical Education.

Varsity Softball; Varsity Field Hockey, Tri-Captain; Varsity Basketball; Curtain and Cue; **Aberjona;** Vaudeville.

RICHARD WELDON STEWART

Tall, dark, and handsome, that's Rick . . . Full of fun, but loafing and sleeping seem to be his pet hobbies . . . A rainy weekend is Rick's pet peeve, but just mention a pair of innocent brown eyes and watch him light up . . . future plans include Bucknell College and a career in Industrial Engineering.

Varsity Track; Curtain and Cue; Math Club; Varsity Club.

JAMES FRANCIS SULLIVAN

"Bombs" especially admires people with a sense of humor, girls, cars, and music . . . favors Mr. Branley and Mr. Aversa . . . confused by girls . . . scared by Alfred Hitchcock, and wonders if he has lost his nut . . . if he had a million, he'd invest it in the stock market to make more . . . hopes to enter Wentworth Institute and then join the Marines.

Curtain and Cue; Football; Baseball, Manager; Basketball, Manager.

JOANNE HAZEL SULLIVAN

"Mutt" . . . is confused by short people, Jeff's lovelife, Khrushchev, and malfunctioning alarm clocks . . . afraid that she will never stop growing . . . attracted by Mr. McLaughlin's smile and punny people who have a sense of humor . . . Her most cherished memory is falling off a couch in the Christmas play . . . "Barf!" (?)

Field Hockey; Basketball; Softball; Thrift Association; Curtain and Cue; Philosophy Club; Bridge Club; **Aberjona.**

CLIFFORD WHITTIER SUNDBERG

Intelligent . . . understanding . . . a good listener . . . Cliffy could do without dull music and movies . . . "Drop over some time." . . . with a Duane Eddy album and a stereo, Cliffy would be in heaven . . . Miss Milliken and U. S. History rate with Cliffy . . . future plans include the University of Massachusetts.

Band; Science Club; WHSR-FM; Devotional Committee; Vaudeville.

CAROLYN RUTH SWITZER

Cute . . . peppy . . . very ticklish . . . that's our Carolyn . . . "Oh, fiddlesticks!" . . . attracted by Merry's talent . . . she also enjoys turkey sandwiches . . . admires Betsy's sense of humor . . . most cherished memory was the exchange concert with Laconia . . . future plans include attending art school and becoming an airline stewardess.

Bridge Club; Science Club; Curtain and Cue; Vaudeville; Band; **Aberjona;** Tumblettes; Basketball; Badminton.

ALVIN KENT SWONGER

Al's likes include bridge, Gilbert & Sullivan, and Alfred Hitchcock, but he doesn't like people who trump partner's good queen . . . scared by big dogs and girls' fickleness . . . regrets that Hiram was a year ahead of him . . . Al heads for M.I.T. or Harvard and, eventually, a career in chemistry.

Bridge Club; Science Club; WHSR-FM; Math Club; Curtain and Cue.

ELIZABETH SYMMES

Cute . . . fun . . . personality plus . . . California, summer, and a certain first floor traffic officer rate high on Libby's list, while pushy people and rainy days are low . . . afraid Gayle will never stop smiling . . . college and a secretarial career are ahead for Libby.

Curtain and Cue; Philosophy Club; Mixed Glee Club; Octette; **Aberjona;** Vaudeville; Softball; Basketball; Badminton; **Red and Black.**

LEO THIBEAULT

Friendly . . . well-liked . . . easy-going . . . Mr. Waite, math, golf, girls, and cars are tops with Chuck, but thumbs down on nosy teachers and women drivers . . . Chuck most admires Mrs. Travis' patience, but is scared by Stewart's mighty muscles . . . Chuck heads for Babson Institute next year to become a salesman for his father.

Hockey; Varsity Golf; Curtain and Cue.

HERBERT DIKRAN THOMPSON

Quiet . . . studious . . . that's "Chipmunk" . . . Herb likes pizza and hockey, but votes thumbs down on dirty windows and snobs . . . idea of heaven would be a 364 day summer . . . if Herb had a million, he'd spend it first and ask questions later . . . Herb heads for Tufts College and, eventually, a career in teaching math.

Red and Black.

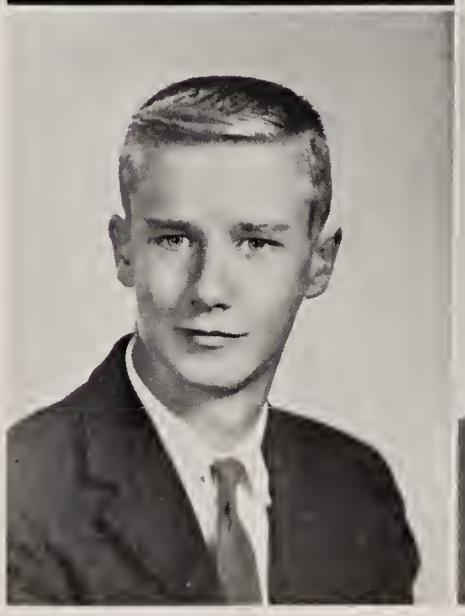

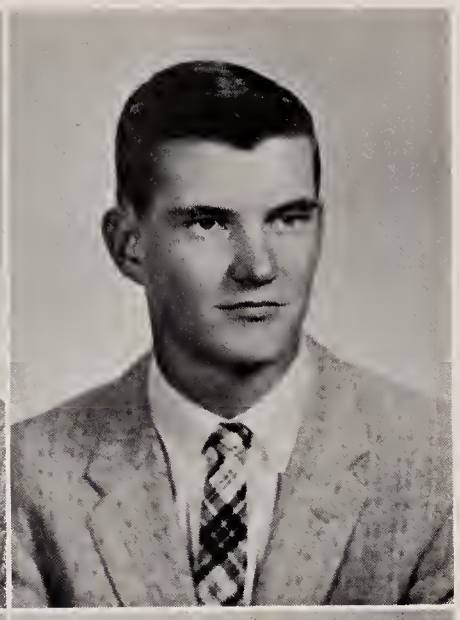

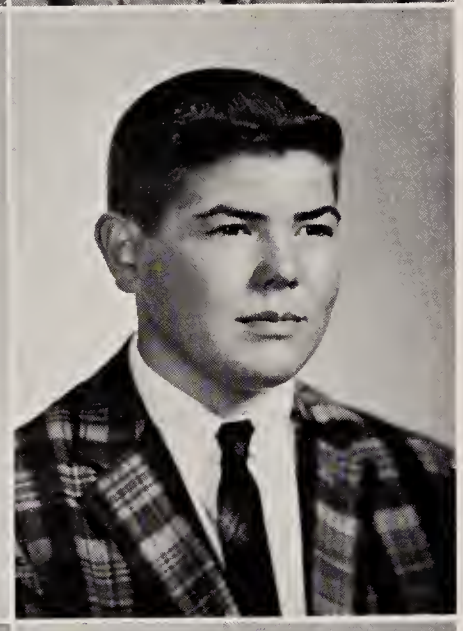

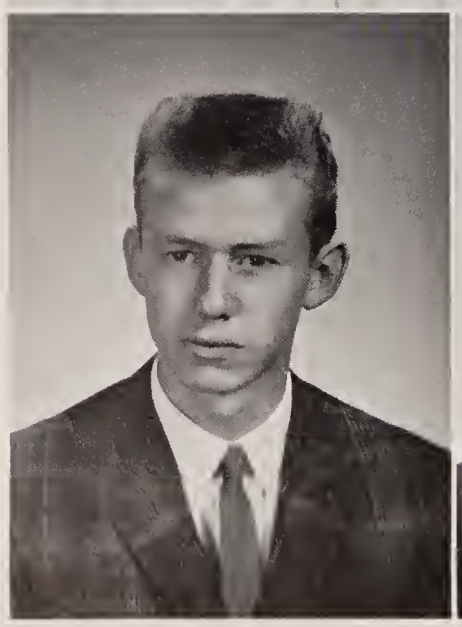

RICHARD JOHN TIERNEY

Man-about-town . . . Romeo . . . carefree . . . OK's girls, hamburgers, and football games, but gives the cold shoulder to keys that don't work and undependable people . . . scared by senior girls and report cards . . . afraid that Phil will change his wonderful ways . . . attracted by sensible, thoughtful girls . . . future plans include college.

Varsity Hockey; Cross Country; Varsity Golf; Curtain and Cue; Red Cross; Philosophy Club; Varsity Club.

ROBERT PATRICK TIERNEY

Good-looking . . . well-liked . . . quiet 'till you get to know him . . . "Head" goes for Friday nights, while Mondays and English compositions rate low . . . scared by Billy's slap shot . . . afraid Red Cap will lose his license . . . "Let's bug" . . . greatest regret is that Nellie got caught . . . eventual plans center around the business world.

Cross Country; Varsity Hockey; Varsity Golf; Varsity Club; Curtain and Cue; Red Cross; Philosophy Club.

GAYLE TONELLO

Gayle likes bongos, and candles, while school lunches rate low . . . scared by Woburn girls (why?) . . . heaven would be 24 hours sleep on a cloud . . . afraid Dizzy will lose her accent . . . attracted by bedroom eyes . . . greatest regret is not being a Varsity football player . . . Future plans include Chamberlain Retailing School.

Tumblettes; Prom Committee; **Aberjona;** Red Cross; Philosophy Club; Curtain and Cue.

JOHN ALAN URMSON

Witty . . . dependable . . . good-natured . . . best describe our John . . . if handed a million he would purchase "Shedd" (wonder why?) . . . Afraid that Stevie won't make his driveway . . . John's seal of approval is stamped on Stowe ski trips and wild parties, but he shivers at the thought of tippy boats . . . Alaska, here we come! . . . plans call for a four-year college.

Hockey; Cross Country; Math Club; Science Club; Vaudeville; Ski Club.

LESLIE FORBES USHER

Completely independent, but absolutely feminine . . . Les craves cats, tobogganing, and "Passionella" (?) . . . she wishes she had just a little of Claudia's boundless energy, and that million to establish the National Foundation for Mosquito Control . . . plans to enter into the study of languages . . . Leslie will, no doubt, represent Winchester most ably at college next year.

Devotional Committee; WHSR-FM; Philosophy Club, Vice-President and Secretary.

NANCY PAULINE WATKINS

Cute . . . petite . . . sparkling . . . "Is that right?" . . . Nancy's pet likes include Falcons, peppermint ice cream, and clothes . . . is scared by fuzzy bees and skiing . . . attracted by a certain bread truck . . . idea of heaven is sleeping 24 hours . . . plans include Wheelock College and a career as a grammar school teacher.

Philosophy Club; Curtain and Cue; Vaudeville; **Aberjona;** Red Cross.

REX TAYLOR WILLIAMS

Good-looking . . . well-liked . . . easy to get along with . . . Rex enjoys people, orange juice, and Yogi Bear, but has a constant grudge against soggy potato chips . . . "How d'ya figger?" . . . scared by oncoming women drivers . . . attracted by open houses . . . worries about Digger and his girls . . . would be in heaven with a house overlooking the Pacific . . . Rex plans on entering business administration.

Senior Class, Vice-President; Bowling; Curtain and Cue; Math Club.

MERCEY JEANNE WILSON

Tall . . . attractive . . . blonde . . . snobs rate low, but mention Wingaersheek, sailing, or pizza and Jeanne's in her glory . . . afraid Nancy will run out of boyfriends . . . confused by Linda . . . attracted by B. U. . . . Jeanne's most cherished memory is All-State . . . University of Michigan will claim this gal next year.

Band; Orchestra, President; Mixed Glee Club; Girls' Glee Club; Curtain and Cue.

STEVEN LORN WILSON

"Uncle Howord" . . . weekends ond girls rote high with this guy, while girls who breok dotes ore on his black list . . . confused by Groce ond Stewy . . . heoven would be to stoy underwater (indefinitely?) . . . "The situotion is" . . . ambition is to make money, but he'd give thot million to his mother (?) . . . future plons include Texos A. ond M.

Vorsity Hockey; Band; Red Cross; Philosophy Club; Varsity Club.

BARBARA ANN WINSOR

Well-dressed, brunette, thot's Borb . . . dancing and Christmas Eve snow storms pleose her . . . Borb's highly attrocted by Old Spice ond warm smiles . . . will alwoys remember the class of 1959—60 boys . . . o career in medical technology or designing is in future.

Basketball; Devotionol Committee; Voudeville; Curtain ond Cue; Philosophy Club; Red Cross; Prom Committee; **Aberjona.**

HOWARD ERIC WITTET

Blond . . . irresistible . . . adventurous . . . "Swingin' " times, girls, ond skiing win Eric's nod of approval, but indefinite people ond smoll feet annoy him . . . Eric's wildest ambition is to go to Alosko . . . will always remember swimming with Steve ond John . . . after high school Eric heods for college.

Vorsity Cross Country; Footboll; Hockey; Varsity Track; Moth Club; Ski Club; Red Cross; Boys' Glee Club.

MARTHA ANN WOOD

Flirtotious . . . friendly . . . unpredictoble . . . Marty gives the green light to food, sleep, horses, and "Jackie" . . . but Mondoy mornings ond snobs get thumbs down . . . afraid that her cor won't last much longer . . . "Heavens" . . . confused by Mary's ond Andrea's incessont talking . . . scored by Mr. Kiosses ond fuzzmobiles . . . ofter prep school, plons include Lowrence Memorial Hospitol for troining as a registered nurse.

Science Club; Band; Curtoin ond Cue.

MARTHA LEE WOOD

Attroctive . . . talented . . . dependable . . . Martha goes for long weekends, parties, chocolote frappes, and clothes, while two-foced people ond deodlines rate zero . . . scored by infotuotion . . . ofraid Digger will settle down . . . confused by Rex . . . ottrocted by thot certoin boy . . . wildest ambition is to drive Bobby's big, block heorse . . . next year will find Mortho ot Kotherine Gibbs.

Curtoin ond Cue; One-Act Ploy Night; **Aberjona;** Prom Committee; Jr.-Sr. Play; Vaudeville; Notional Thespians.

SUSAN ANN YORE

Friendly . . . quiet . . . Sue's likes include all holidays from school . . . homework, roin, ond Mondays just don't ogree with her . . . most odmires Miss Trickett . . . would love to visit Hawoii . . . Sue's ideo of heaven would be no worries . . . with that million, she's burn it! . . . most cherished memory is the doy she got her license . . . eventually plons to become o good secretary.

Curtain ond Cue; **Aberjona;** Prom Committee.

JANET ELAINE ZAMMARCHI

Toll . . . ottroctive . . . Jonet smiles at the mention of George Sheoring, Old Spice, and long noils, but don't mention long skirts, Elvis Presley, or the school bus . . . "Are you serious?" . . . scored by the dork . . . Jon is ofraid she'll never find enough time in o doy . . . attracted by blonds with blue eyes . . . Jan plons to become o legol or medicol secretory.

Red Cross; Curtoin and Cue; Prom Committee; Girls' Glee Club; Mixed Glee Club; **Aberjona.**

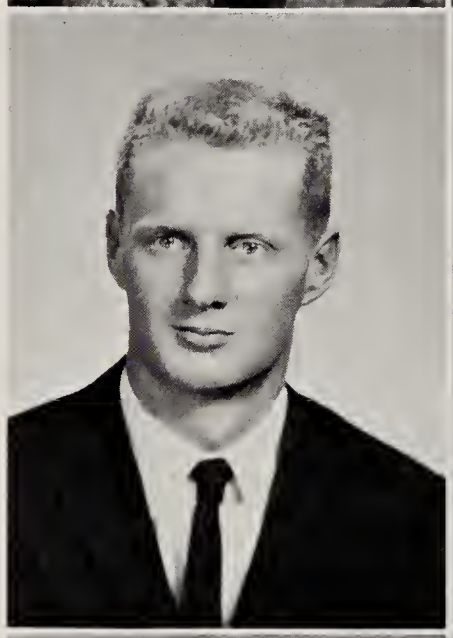

IN MEMORIAM

Disaster made February 15, 1961, a day to remember. That Wednesday morning Laurence Owen, sixteen-year-old skating champion and prominent member of this year's senior class, died in the crash of a Boeing 707 jet airliner near Brussels. This page with the article below contributed by our principal is dedicated to her memory.

Laurence Owen
1944-1961

When life ends in youth, as it did for Laurence Owen, so abruptly and tragically, it is easy to be cynical about life and its purpose. But tragedy is an inseparable part of life. Somehow by the untimely passing of great and fine people, their character and works are often reaffirmed in the lives of others.

Laurence will be remembered by her classmates and teachers as the personification of youth's promise. She was full of life—bouyant and happy. Though she was a splendid athlete, her love of learning and of scholarly pursuits was equally absorbing. The challenges which her skating and her school work offered seemed only to make her more conscientious and determined. Few ever saw her discouraged or disillusioned. Although national fame has turned the heads of many, Laurence was always sincerely humble and friendly. She was a wonderfully enthusiastic, vibrant, and mature person, and her passing is most tragic, but she left for other young people a legacy of strength and inspiration.

W. Howard Niblock

"Not enjoyment, and not sorrow
Is our destined end or way
But to act, that each tomorrow
Find us farther than today."

"A Psolm of Life,"
Henry W. Longfellow

Class History

September 12, 1956, is a date to be well remembered, for it marked the arrival of one of the truly fine classes in the history of Winchester High School. Let us look back and recall the fond memories of marching through four eventful years in these hallowed halls.

Peering through the cobwebs in our mind, we can still picture ourselves hopelessly groping through the corridors in search of our new home rooms . . . ably "assisted" by the multitude of teachers and traffic officers saying that there is a way to get to 301, but not on **this** stairway . . . the first encounter with Miss Bailey's interpretation of Julius Caesar . . . Miss Walsh's Latin (sum, esse, phooey, futurus) . . . our own elections bringing forth Bucky, Judy, George, and Sue . . . the dance for parents . . . four lunches . . . the initial bout with midyears . . . wading through finals and earning a much-needed vacation.

Reluctantly, we returned anew, a year older, a year wiser, but yet still under-classmen. Arthur, Bob, Chippy, and Leroy were our leaders as we encountered so many new situations . . . the A.A. . . . incorrigible humorists at the awards assemblies . . . winning at One-Act Play Night . . . the Sophomore Hop . . . the Plaids . . . ontogeny recapitulates philogeny and all the other biology jazz . . . the water main episode, giving us that four day weekend . . . adding some sports talent to the Jay Vees and, in rare cases, to the varsity . . . those fortunate enough to make the cheering squads . . . devotionals . . . . Mr. Finigan's fractured geometry . . . bidding a sad farewell to Miss Bailey . . . Gaul again being divided into three parts by Mr. Skerry and Dr. Copeland . . . public speaking introduced in English . . . another round of midyears . . . and far too soon —finals . . . and we were off toward our first year as upperclassmen.

Journeying into our third glorious year, we will never forget chem. lab and the stench of H_2S . . . Mike, Bucky, Sally and Mary holding the reins . . . the cake sale for our anemic treasury . . . another vaudeville . . . contributing to the Junior-Senior play . . . our part in W. H. S.'s perennial sports wins . . . driver-ed. class . . . the **Pink and Gray** followed by the **Red and Black** . . . S. A. T.'s and National Merits . . . poor, misunderstood Macbeth . . . "Capers in Crystal" . . . class rings . . . a farewell to another favorite teacher, Mr. Butters . . . the mad campaign, posters, bringing forth the famous "fine signs by Gan" . . . the great flu vacation . . . U. S. History with Miss Milliken . . . and ending the year with that fabulous squirt gun rage.

And then, in a flash, we were the courageous seniors, with George, Bob, Rex, and Joyce blazing the trail through a year filled with problems, hard work, and fun. In years to come we will recall our successful sport seasons . . . meeting Mr. Book (Monsieur Le Livre) . . . that outstanding Winchester-Woburn girls' football game, which was won by our Sachemettes . . . Sue and her cheerleaders . . . Nancy and Linda setting the pace for the tumblettes . . . Amba, Jack and Butch and their newly formed boys' cheering squad . . . Donna's happiness at being "Best Director" at One-Act Play Night . . . the day the bomb scare threw everybody into an uproar . . . those stately traffic officers . . . Phil, Leroy and Jack leading the Cross-Country team over hill and dale . . . Richie and Dick paving the way for the best gym season yet . . . "cheese" for Benrimo . . . the Gleemen and our successful open houses . . . Harvey Simian taking over the school . . . Laurie gracefully capturing the U. S. figure skating titles . . . "Broadway" at W.H.S. for the annual Vaudeville show . . . madly filling out those college applications . . . our final finals . . . class night . . . the biggest and best Prom yet . . . and the biggest moment of all—Graduation.

We now leave W.H.S. for the last time, never to pass this way again. With a little sadness, much happiness, many thanks, and best wishes, the class of 1961 bids farewell.

James Bradley
Nancy Hoffman
Ambrose Devaney
Richard Franson

As We Were

Senior Superlatives

DID MOST FOR SCHOOL
George Neville — Janet Keppler
Bucky Nichols — Joyce Pepi

MOST LIKELY TO SUCCEED
John Fenoglio — Claudia Kirkpatrick
James Bradley — Laurence Owen

FRIENDLIEST
Richie Carter — Susan Gray
Floyd Horn — Donna Dean

BEST FIGURE
John Geoghegan — Susan Nanry
Richard Hodge — Laurence Owen

CUTEST
Terry Collins — Susan Nanry
Dick Tierney — Nancy Watkins

MOST ATHLETIC
George Neville — Julie Palmer
Jack Brenner — Joan Denton

BEST ACTOR
Bucky Nichols — Ann Ryan
Jon Hopkins — Jean Chase

WITTIEST
John Hogan — Marie Enright
Ambrose Devaney — Lynn Pettingell

BEST NATURED
Mike Brink — Karen Gulaker
Sam Cady — Gail Tonello

MOST STUDIOUS
James Bradley — Judy Donovan
Bill Hakel — Carlene Hatchell

BEST DRESSED
Leroy Shea — Sally Clark
Don McCully — Diane Doten

BEST DANCER
Toby Hoare — Jean Chase
Jim Callahan — Linda Gagliormella

MOST VERSATILE
Rod Gay — Martha Maloney
Dennis Dennehy — Julie Palmer

MOST DEPENDABLE
John Fenoglio — Ann Dyson
Bill Hakel — Janet Keppler

MOST POISED
Rod Gay — Sally Clark
Jim Bogue — Sue Koch

MOST FLIRTATIOUS
Toby Hoare — Karen Gulaker
Terry Collins — Donna Gravalese

CLASS CUT-UP
Bill Callahan — Lynne Pettingell
John Hogan — Marie Enright

MOST MUSICAL
Phil Mead — Joyce Pepi
John Mallery — Jean Wilson

Kevin Mawn — Joan Ghiradini
Joe Emerson — Catherine Lizotte

BIGGEST EATER
John Reardon — Bonney Low
Steve Morison — Joanna Hill

MOST ORIGINAL
Bob McCormack — Sheila Donahue
Joe Emerson — Gail Tonello

MOST OUT OF THIS WORLD
Jon Hopkins — Sue Koch
Kit Lawrence — Jane McKenney

MOST IN THE TEACHER'S HAIR
John Urmson — Donna Dean
Jack Brenner — Joanne Fiore

MOST GULLIBLE
Harold Pierce — Karen Goethals
John Reardon — Nancy Brown

MOST ARTISTIC
Bob McCormack — Merry Reeves
Sam Cady — Barbara Winsor

PEPPIEST
Rick Siders — Barbara Corey
Rich Carter — Donna Gravelese

MOST EASY GOING
Mike Brink — Diane Doten
Ambrose Devaney — Sandy Chamberland

SMOOTHEST CAR
Dick Lowe — Barbara Lewis
David Lundin — Joanne Baerenwald

SMOOTHEST LINE
Floyd Horn — Karen Goethals
Digger Ghiradini — Karen Gulaker

MOST ATTRACTIVE

Eyes
Floyd Horn — Doreen Cullen
Peter Ives — Mary Fortiere

Voice
John Rowlingson — Susan Gray
Bob Mallion — Connie Littleton

Legs
John Geoghegan — Libby Symmes
Rickie Stewart — Nancy Fessenden

Smile
Dick Tierney — Judy Christerson
Bill Kirkpatrick — Nancy Fessenden

Hair
Rex Williams — Donna Cartier
Dennis Rush — Jane McKenney

Complexion
Tom Joiner — Barbara Bruno
Rex Williams — Donna Cartier

Best Dressed

Most Likely to Succeed

Did Most for School

SENIOR

Best Dancer

Most Artistic

Best Figure

Most Musical

Class Cut-Up

Most Athletic

Most Original

Most Studious

Cutest

SUPERLATIVES

Most Versatile

Best Voice

Most in the Teacher's Hair

Best Actor

Most Dependable

Most Easy Going

Class Will

We, the class of 1961, exceptionally gifted, intelligent, and altogether admirable (the state of mind being irrelevant) do leave in the grubby little fists of our underclassmen this last will and testament in hopes that it will compensate for the bleak loneliness of the school without us.

We, Dick Lowe and Barbara Lewis, intend to take our Thunderbirds with us.

We, Curtis Blair, John Urmson, Arthur Hall, and Pete Ives, leave for the drags.

I, Mike Brink, finally leave Janet Keppler's house in peace.

We, Mal MacKenzie and John Mallery, leave the Gleemen somewhat disrupted.

We, Ken Forte and Coley Foley, leave McCormack's soda fountain to some other "jerks."

We, Ambrose Devaney, Bob Devaney, and Butch Franson, leave our paint sets to the Winchester High juniors.

We, Donna Cartier, Barbara Bruno, Karen Gulaker, Gail Tonello, and Judy Christerson, leave proudly with our victory over the Woburn girls.

I, Jim Donohoe, leave my fabulous legs to Mike Bellino.

I, Harvey Simian, leave, still not admitted to homeroom.

I, Phil Mead, leave my cross country shoes to Bucko Johnson.

We, the traffic officers, leave the confused, distracted multitude to fend for themselves.

We, Bonnie Low and Libby Symmes, leave our houses in shambles from various senior parties.

We, Jack O'Callaghan, John Reardon, "Red Cap" Smethurst, John Randazzo, and Bob McCormack, leave our private parties to "Chilly" to carry on the tradition.

We, Jon Hopkins, Ronnie Papile, and Buddy Sunberg, leave our golden tones to future announcers.

We, Susie Koch, Linda Chase, Penny Dalziel, and Jane McKenney leave WHSR running.

We, John Memishian and Tom Gardner, leave in a flash.

We, Dick Hodge, Richie Keene, Dennis Dennehy, and Tom Russo, leave the mat.

To future Einsteins, do we James Bogue, Jim Bradley, Alvin Swonger, John Fenoglio, and Jim Hill, leave our scientific ability.

I, Bill Kukpatrik do will my bubbling personality to Lawrence Welk.

We, Wayne Baltzer, Bob Godwin, Vin Berger, Dave Kerrigan, and Jim Cronberg leave without further adieu.

We, Victor Cotrone and Louis Cerulli, leave Mr. Book a nervous wreck.

We, Nancy Fessenden and Linda Gagliormella, leave the tumbling squad to next year's captain.

I, Jackie Brenner, leave my looks and evil disposition to Alfred E. Neumann.

I, John Hogan, leave the teachers completely hysterical.

I, Bucky Nichols, leave my charming ways to Alan MacDonald.

I, Joe Emerson, depart for the Socialist Democrat Party.

I, Richie Carter, leave my masher techniques to Peter Sullivan.

To Mother Macree do I, Marian McMahon, will my gray hairs.

We, Martha Maloney and Marilyn Beckley, leave together as usual.

We, the Senior psychology classes, leave Mr. Foote more confused than ever.

I, Whitey Allen, finally leave, I hope!

We, Julie Palmer, Joan Denton, Barbara Stewart, Joanna Hill, and Mary Donovan, leave our lockers to the juniors.

We, Joyce Pepi, Jeanne Wilson, Jane O'Malley and Beverly Bailey, leave for the Boston Symphony Concert.

I, Steve Wilson, leave the penalty box empty.

We, Carolyn Davis and Sally Clark, ride off into the sunset with Eric Wittet and Steve Morison.

We, Kevin Mawn, Jane Manley, and Diana Angelo, make a quiet exit.

We, Parker Gray and Sam Cady will our "Rackets" to Al Capone.

We, Bob Mallion, Phil Minotti, and Skip Dreano, exit from the stage door.

I, Louise Phelan, leave Chem. Lab and Mr. Finneran in pieces.

I, Pookie Goethals, do leave my good will to Penny LaMarca.

We, Ann Ryan and Judi Perrault, will to Diane Kelly our push-button Valiant.

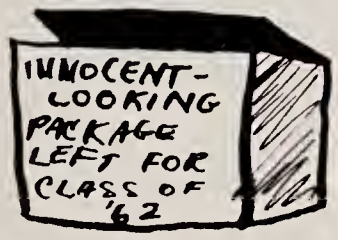

We, Angela Lovetere, Madelyn McGarrahan, Ann Powers, Gail Nickerson and Sue Kimball, leave our hair to future flames.

We, Janet Donovan, Sue Gray, Carol McKenna and Nancy Hoffman, leave the halls empty without our cheerful faces.

I, Joan Ghirardini, leave Jack Paar to future night owls.

I, Merry Reeves, leave my ability in the art field to Judy McKinly.

We, Mary Ellen Robbins, Martha Ann Wood, and Brenda Currier, saddle up and ride off.

I, Martha Lee Wood, leave my instinct to Mr. Foote.

I, Marie Enright, leave my impromptu wit to Bob Hope.

I, Lynn Silver...lieb.

I, Sue Nanry, leave Winchester High School desolate.

We, Janet Zammarchi and Jean Lonigro, leave our "well-dressed" look to Sue Bennett and Judy Towle.

I, Jeanne Chase, dance gaily away.

We, Leroy Shea, Ricky Stewart, John Hoglund, and Joe Russo, do leave our prowess on the track to Joe Dattilo.

I, Floyd Horn, take my "strong, silent type" manner with me.

I, Kit Lawrence, leave my autographed Wheaties box to Paul Johnian.

I, Mary Fortiere, leave my weekly fights to anyone who wants them.

We, Rodney Gay, Jim Callahan, Danny Graham, and Jim Flaherty, reluctantly leave the junior girls.

We, Lynn Pettingell, Donna Gravalese, and Joan Spezzaferro, leave for Woburn parties.

We, Dick and Bob Tierney and Phil Davenport give "The Barn" back to the cows.

I, Bill Callahan, leave in my cowboy hat driving my famous fire engine.

I, Barbara Corey, bounce off.

I, George Neville, leave my cheerful nature to Santa Claus.

We, Leslie Usher, Betsy Root, and Claudia Kirkpatrick, leave Mr. Skerry.

I, John Geoghegan, leave for the pressure chamber in my space suit.

I, "Beagle" Canniff leave for the dog pound.

We, Donna Cartier and Nancy Watkins, leave proving that good things come in small packages.

We, the authors of this immortal document:

Jack Brenner
Sheila Donahue
Janet Cussen
Diane Doten

. . . leave town . . . .

Class Prophecy

Here we all are gathered in Washington, D. C., for the gala inauguration ceremonies. It is now January 20, 1981, and George Neville, long ago the President of the class of 1961 at Winchester High School, is being sworn in as the youngest President of the United States. The exercises are being broadcast coast-to-coast, so that the few of his former classmates who are not able to attend may witness this historic event.

There is a tremendous crowd on hand along Pennsylvania Avenue. Spotted among the spectators is "the Clan" from Hollywood, which actively supported Neville in his campaign. Included in this group are Jeanne Chase, Ann Ryan, Donna Cartier, Janet Cussen, Judy Canniff, and Phil Dunn. Tonight they are going to stage an elaborate fund-raising variety show. Working backstage will be Rex Williams, "Noodles" Newton, Phil Minotti, and Bob Mallion.

Let us switch now to the airport. As the Presidential flight lands, the military band, some of whose better-known members are Bob Gowdy, Bruce Graves, Bob Leander, Jim Cronburg, and Wayne Baltzer, begin to play the National Anthem. Preceding the President down the steps are stewardesses Libby Symmes, Karen Gulaker, Barbara Lewis, and Carolyn Switzer. The President turns to thank his able pilot, Vin Burger, and as he moves from the plane, secret service men John Urmson, Ken Forte, and Jim MacDonald accompany him.

As the Presidential car wends its way from the airport toward Pennsylvania Avenue, many groups of supporters are seen. Seated in a key position is the U. S. Olympic field hockey team: Barbara Stewart, Joan Denton, Joanna Hill, and Louise Phelan. Seated beside them is the men's Olympic hockey team: Bill Callahan, Whitey Allen, Richard and Robert Tierney, Phil Davenport, and Steve Wilson.

Back on the East Portico of the Capitol, newly appointed government dignitaries are assembling: Ambassadors Frank Spang, to Germany; Andrew Houlding, to England; Carlene Hatchell, to France; Bob Niles, to Egypt; Jim Bogue, to Hungary; Jean Ramsdell, to Switzerland; and Sharon O'Connor, to Ireland; and John Hogan, to Simianville. In the background are Democratic National Committeewoman, Ann Dyson, and Republican National Committeman, Bucky Nichols. They appear to be engaged in some sort of controversy. (Hm! Wonder why!) Congresswoman Patty Griesemer, who heads the coalition of Southern states, and Connie Littleton, Senator from Massachusetts, are also seen on the portico. Curtis Blair, leader of the radical group, has just fomented another heated discussion.

Seated in a most advantageous place, typical for groups of this kind, are lobbyists Jack Brenner, Jim Flaherty, Jim Callahan, Ambrose Devaney, and Rodney Gay, pushing their favorite project, federal scholarship aid for students at Citadel. By the way, an excellent article on this group appeared in the national magazine **The Prism,** edited by Hilary Beal and Mary Ellen Robbins. Another "suspicious" looking group includes Bob Godwin, Gerald Lucey, Tom Joiner, and Sharon Baldwin.

The President now stands to take the oath of office, administered by the Chief Justice of the United States, Joe Emerson. After the President is sworn in, he moves toward the microphones to address the crowd. It is rumored that William Kirkpatrick has been employed as ghost-writer for the inaugural speech.

After the formal exercises are over, a press conference is held at which Press Secretary Jane McKenney presides. She announces that Penny Dalziel has accepted the position of personal secretary to the President's wife. Eagerly taking notes are reporters Peggy Padelford, Buddy Sundberg, Leroy

Shea, and social columnists, Sheila Donahue and Diane Doten.

Meanwhile, trying to control traffic around Pennsylvania Avenue are officers Pete Ciruso, "Digger" Ghirardini, Donald Nadeau, Tom Hinton, and Stewart Poole. Among the surging crowds of vehicles are the cars bearing Cabinet members Mal MacKenzie, Secretary of State; Joyce Pepi, Secretary of the Treasury; Richard Franson, Secretary of Labor; Richard Osgood, Secretary of Defense; John Mallery, Secretary of Commerce; Jane Manley, Secretary of Health, Education, and Welfare; John Hoglund, Secretary of the Interior; Claudia Kirkpatrick, Attorney General; and Terry Collins, Postmaster General.

The President and his family have now taken their positions in front of the White House to review the parade. Majorettes Donna Gravalese, Lynne Pettingell, Diana Angelo, and Gail Tonello lead the band, which is followed by floats designed by Merry Reves, Barbara Winsor, Beverly Holbrook and Marie Enright. On the floats ride Donna Dean, Martha Lee Wood, Linda Gagliormella, and Janice Davidson. Running around madly trying to keep the floats going are Tom Russo, Stan Withrow, George Elwell, and Paul Roberts. Behind the floats are horsewomen Brenda Currier, Carol Robbins, Susan MacFeeley, and Judi Perrault.

Now the Presidential party heads for the Statler Hilton Hotel where a gala celebration will be held. The hall has been decorated by Mary Hart, Sharon Durfee, Janet Donovan, Sue Gray, and Mary Fortiere. Chairman of the ticket committee is Carol Kingston. Heads of other committees in charge of the party are Carolyn Davis, Julie Palmer, and Karen Goethals. Caterer is Joe Russo. Entertainment is being provided by Ronnie Papile, Phil Mead, John Hopkins, Sue Nanry, Jane O'Malley, Jeanne Wilson and Beverly Bailey.

There are many celebrities present at the party. Being recognized for their outstanding work in science are John Heaton, Bill Hakel, Jim Bradley, Rodney Edwards, Jim Hill, and Betsey Root. Three very distinguished ladies are chatting amiably at a side table. Leslie Usher, Pulitzer prize winner for literature; Judy Donovan, world-famous missionary doctor; and Sally Clark, best-dressed woman of the year, seem to be enjoying themselves. Jim Bradley and Alvin Swonger are in the midst of losing an exciting bridge game to Marilyn and Martha, presidents of the M & M National Bank. Louis Cerulli and Coley Foley, co-winners of the contest of the rhymingest name of the year, are trying to confuse the bridge players.

Dr. John Fenoglio, accompanied by nurses Marie Gregory, Cynthia Knox, and Nancy Hoffman, is present to attend any emergencies.

Secretaries for Cabinet members, Judy Christerson, Sue Banester, Doreen Cullen, Barbara Bruno, and Ann Gorrasi, are seated at a table for government employees. Seated near the secretaries are all-American football team members John Reardon, Richie Carter, John Geoghegan, Kit Lawrence, Floyd Horn, and Steve Morison.

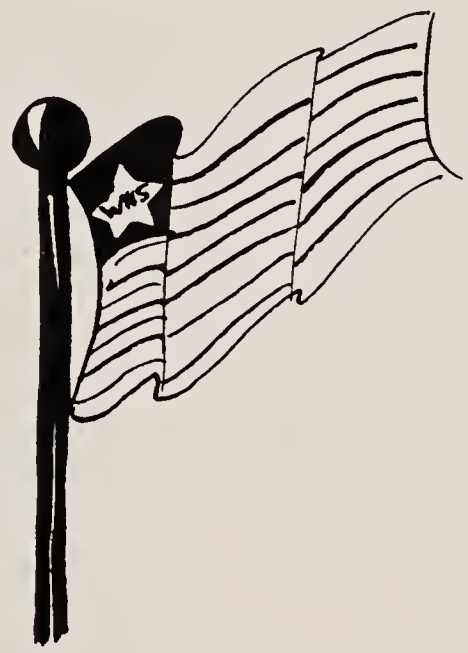

Taking pictures of all the groups and activities are photographers Tom Gardner and Jack Memishian, while the news trio Chase, Keppler, and Koch broadcast a special program on the activities of the day.

We all had a wonderful time today, and we hope to be reunited in four years when George will undoubtedly be elected again. See you then!

Carlene Hatchell
Ann Dyson
Richard Osgood
Libby Symmes

Underclass Officers

Junior

M. Uhlig, Vice President; J. Dattila, President; J. Hess, Secretary; M. Lang, Treasurer.

Sophomore

S. Stackwell, Secretary; P. Senesi, President; W. Graham, Treasurer; D. Williams, Vice-President.

Underclassmen

What if all that fell down?

Let's watch those toes!

"Now this is how it's done."

The Men

"Hey! Over here!"

J. V. Baseball

Up and in

"It's for you."

"Tired?"

Mmm . . . . . Good!

"Isn't he cute?"

What's he doing?—"Wait 'til volume three!"

Wonder where the pink went!

CLASSES

Termites not wanted

Perfect fit?

Prof. Neville leads the class

"You wouldn't put a comma there, would you? . . . that's negative transfer of learning . . . por favor, senor . . . ecrivez en francais . . . twenty words for speed . . . while the National Security Council . . . Danaum insidias et crimene . . . and of Chet Arthur . . . wer in die Schule kommt . . . to eliminate the third unknown . . . classify these protozoa . . . which are on a nodal line where . . . $CO_2 + H_2 = CO + H_2O$ — 10,200 cal . . . are beaten with two eggs . . . and planed smooth . . . connected to an oscillator . . . drawn in 4H pencil . . . run through in ink . . . and so on.

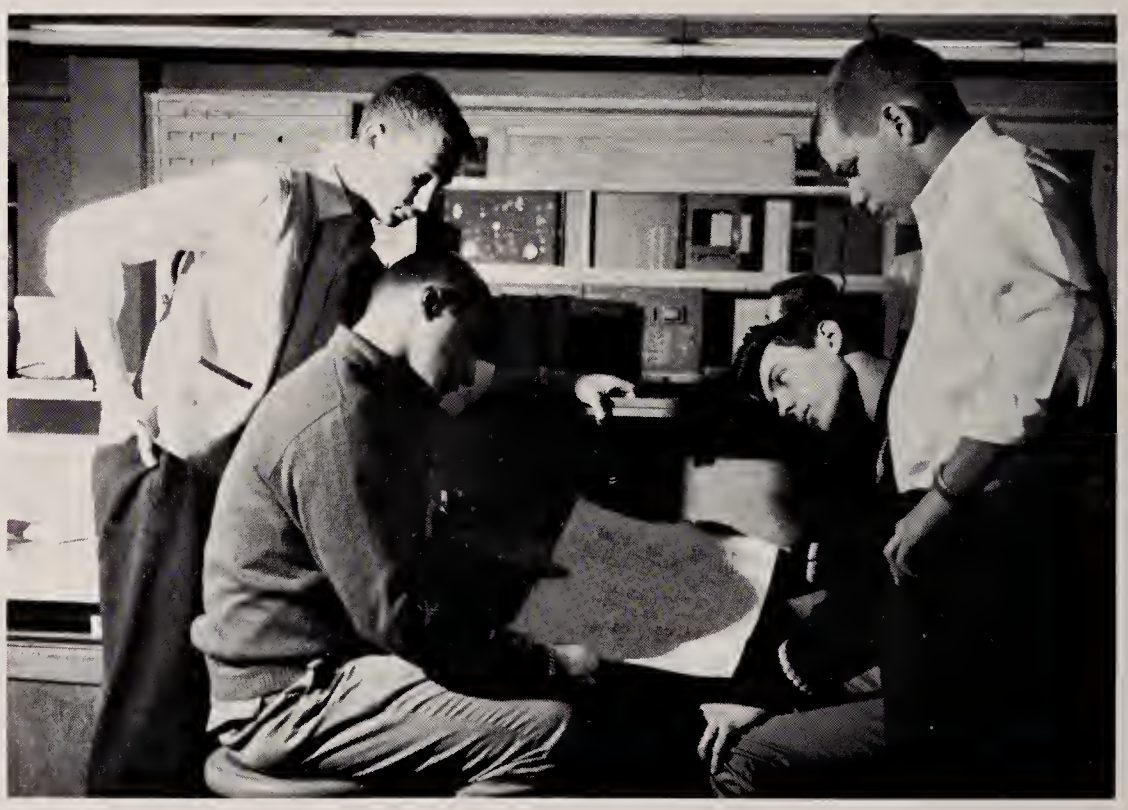

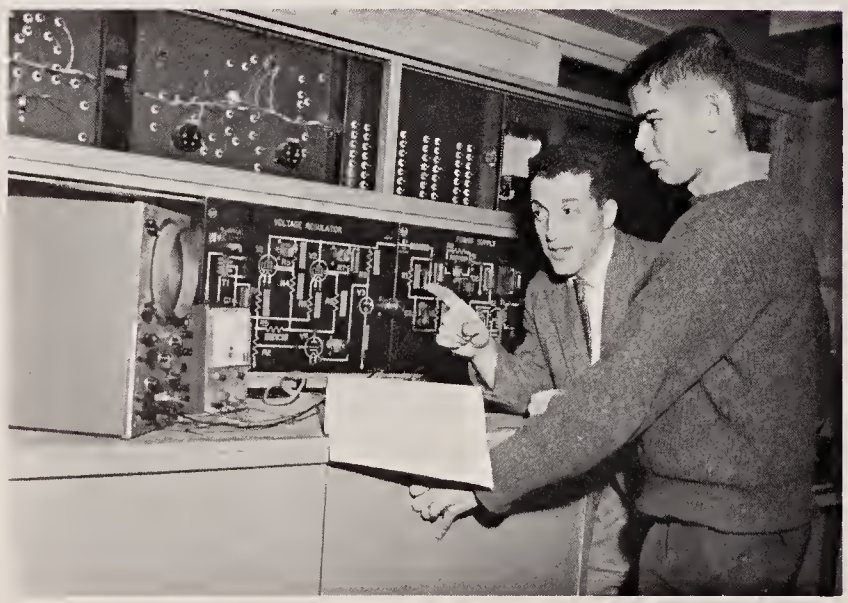

At Winchester High this past year, 52 teachers prepared 900 students in 42 subjects. This year approximately 75 per cent of the graduating class will place well in over 78 colleges and universities across the country, having studied English, 4 foreign languages, 5 sciences, 6 commercial subjects, 4 home economic courses, 6 industrial arts, 5 math courses, 5 social studies, art, music, psychology, and physical education. Sound impressive? Well, that's our high school today—big, diversified, and always changing. It would be impossible to describe in detail every course offered during the 1960-1961 school year, but highlights of a few courses will serve to show what the average graduate might have studied.

For instance, there is the advanced drafting course. Besides becoming proficient in representing three-dimensional objects in two dimensions, a difficult job in itself, future draftsmen also learn how to draw architect's floor plans, operate a blueprint machine, and acquire all those habits necessary to the good draftsman: neatness, accuracy, and care.

Many people seem to think of the business course as intensified personal typing. This is hardly true; the list of WHS business courses includes bookkeeping, stenography, office practice, and business math. Learning how to keep complicated books, take shorthand, and operate a comptometer are somewhat more difficult than taking personal typing. Moreover, business students also learn handy office skills: how to operate the many kinds of duplicating machines found in an office, how to cut their respective stencils, and so forth. Typing is a little more complicated than just putting in the paper and starting.

Sprechen Sie Deutsch? If you don't you no doubt speak at least one of the other languages offered at WHS. German is the newest addition to the department, and like the other language courses is an intensive study of the language, leaning heavily on grammar and speaking. More and more the languages at WHS are using the aurol-oral method of teaching. Language labs will be added soon to the department. This new approach to the teaching of modern foreign languages teaches the student the pronounciation of the language before his patterns of speaking English are too well established. Grammar waits until after pronunciation is solidly mastered.

Needless to say WHS has a strong math program. By graduation, college math students have a firm grounding in alegbra, geometry, and trigonometry, and an acquaintanceship with calculus and higher mathematics.

Science at WHS has undergone significant changes in recent years. Not only does Winchester have the usual four sciences, but also geology, PSSC, physics and advanced placement chemistry. Advanced placement chemistry covers topics in quantum mechanics, resonance, molecular structure, and descriptive chemistry. The course is designed not only to lead to the advanced placement exam, but also to form a solid basis for regular college chemistry courses. It also provides an opportunity for the chemistry students to do further study in areas of special interest to them.

WHS also has a right to be proud of its history and social studies courses. Among the several interesting and informative studies offered is the award-winning Problems of Democracy course. Studies in modern problems cover the competitor's democracy, ideals of democracy, goals of foreign policy, and difficulties of metropolitan areas, as well as studies of the United States, Massachusetts, and Winchester governments. The other courses in history, though somewhat less publicized, include lively and intelligent programs of study in American history, European history, ancient history, and civics.

Students of the class of '61 have completed their programs of studies at WHS. Now, whether they head for the business world or for higher education, their WHS education will follow them.

ACTIVITIES

ROW 1: Mr. Cooper, L. Sanger, G. Nichols, S. Nanry, A. MocDonold, Miss White. ROW 2: R. Schipellite, J. Tofuri, M. Harmon, J. Keppler, S. Gray, J. Hess, M. Dodge, P. Senesi. ROW 3: S. Dee, R. Lowry, M. Brink, G. Neville, R. Gay, D. Mohoney, J. Dattilo.

Student Council

Under the leadership of President Guild Nichols, and assisted by the very capable officers Alan MacDonald, Vice-President; Susan Nanry, Secretary; and Leslie Sanger, Treasurer; the Student Council had an exceptionally successful year.

The Council started off the school year by sponsoring the sale of book covers and decals, shortly before the election of new Student Assembly members. Then followed the Children's Federation Clothing Drive and the Student Council's management of ushering at Parents Night. Other projects included the running of Student Government Day elections which resulted in the election of George Neville to represent us at the State House, the institution of Student Council-sponsored Open Houses, and the revamping of class officer elections. The Student Council Dance in March was a great success.

Assisted by the valuable guidance of Mr. Meredith Cooper, Miss Ruth White, and Principal W. Howard Niblock, the Student Council of 1960-1961 proved to be one of the best we have ever had.

ROW 1: A. MacDonald, D. Watson, L. Dattilo, G. Nichols, Miss Bronson, D. Mahoney, J. Smith, S. Pirrotta. ROW 2: J. MacDonald, D. Cartier, J. Cussen, P. Tofuri, J. Towle, R. Carter, J. Geoghegan, B. Pepi, M. Harmon, A. Monahan, P. Sexton. ROW 3: V. Scaturro, R. Beckley, C. Radocchia, J. Zrodowki, C. Knox, W. Everett, S. Changaris, S. Manimon, J. Colliander, J. Christerson, J. Cartier, M. Mumma, C. Coakley, D. Gay, A. Grant, L. Gagliormella, B. Lane. ROW 4: P. Sullivan, J. Moran, D. Hall, R. McNeil, P. Swanson, E. Niblock, E. Wittet, R. Newton, L. Shea, D. Winn, J. Menucci.

Red Cross

Once again this year the Junior Red Cross, under the valuable guidance of faculty advisor Miss Helen Bronson, achieved success in each undertaking. Over $108 was collected during the annual October membership drive, representing 98% of the student body. In December more than 1,200 Christmas cards were procured by the 28 homeroom representatives for patients at the Bedford Hospital. Other worthwhile projects included the assistance at Red Cross Headquarters in filling United Fund Kits and serving food to the workers on Bloodmobile Days.

The organization was capably headed by Guild Nichols as President. Assisting him were Joe Dattilo, Vice-President; Diane Watson, Secretary; Dan Mahoney, Treasurer; and Alan MacDonald, Publicity Chairman.

The Junior Red Cross wishes to express its deepest thanks to its Board of Directors, the representatives, who are the backbone of the Red Cross, and those students who were not representatives of the organization but who helped make this year the success it has been.

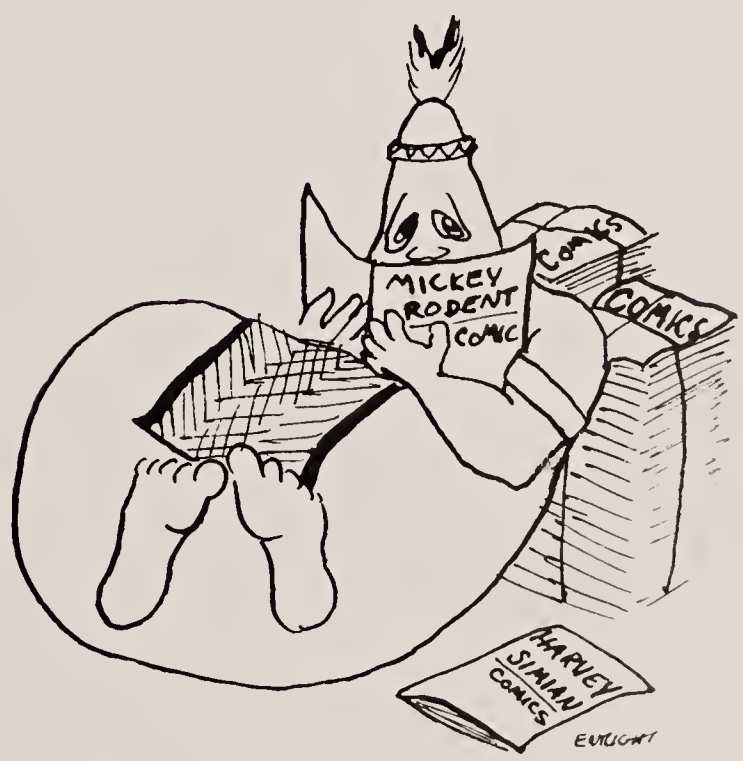

Red and Black

In its 23rd year, the **Red and Black** underwent several distinct changes. The big step was abandoning typeset printing for the more convenient offset. This change afforded more time for articles to be written and, hence, produced a more up-to-date paper. Other improvements were the use of color, the enlarging of each issue, and a more effective system of make-up.

Co-editors-in-chief, James Bradley and Frank Spang, helped the paper by soliciting extra ads, thinking up clever heads, writing provocative editorials, and grueling over sketchy dummies at the printers.

Certainly much credit should be given to the advisors, Miss Skornik and Mr. Lewis, who helped in keeping the staff functioning as a unit. Juniors assisted on the December issue and took the helm in January, steering the paper into new channels of journalism.

ROW 1: M. Padelford, M. Maloney, M. Beckley, J. Bradley, F. Spang, J. Pepi, W. Hakel. ROW 2: S. Donahue, D. Doten, J. Canniff, G. Neville, C. Hatchell, R. Osgood, J. Memishian, T. Gardner, J. Chase, J. Manley.

Quill and Scroll

M. Maloney, M. Padelford. ROW 2: G. Neville, M. Beckley, J. Bradley, F. Spang.

Being elected to Quill and Scroll, after a trying and frustrating year on the **Red and Black** staff, is a great honor. The Quill and Scroll Society is an international honorary society for high school journalists which the **Red and Black** joined twelve years ago. In order to be a member, a student must be doing superior work in some facet of high school journalism, he must be in the upper third of his class, and he must be approved by the adviser and the executive secretary of the regional Quill and Scroll Society. This year, nominees for this honor were chosen in an election, with the entire staff of the **Red and Black** participating.

National Honor Society

ROW 1: P. Griesemer, M. Maloney, J. Bradley, J. Emerson, J. Mallery, S. Nanry, C. Kirkpatrick. ROW 2: M. MacKenzie, M. Reeves, J. Fenoglio, A. Dyson, Mr. Fitts, J. Donovan, W. Hakel, E. Root.

This year the Aberjona Chapter of the National Honor Society has fifteen members, all of whom were inducted into the society at the end of their junior year. Membership is granted only to those students who best exemplify the qualities of scholarship, leadership, service, and character, and is limited to only 5% of the junior class and 15% of the senior class.

The group meets a few times during the year, elects officers, aids in the selection of new members, and plans the May induction ceremony. Mr. Fitts and Miss Bronson are the faculty advisors; this year's officers are as follows: Bill Hakel, president; Judy Donovan, vice-president; Patty Griesemer, secretary-treasurer.

National Thespian Society

Top-notch technicians, emcees, dramists, and directors! These make up the center of all WHS's Curtain and Cue activities. In June of each year those successfully completing a hundred hours—or ten credits—in the various fields of dramatic arts receive the honor of becoming thespians. For exceptionally meritorious work of more time than the requisite, stars are awarded.

The National Thespian Society is a national, in fact, international organization devoted to the advancement of dramatic arts. Of its thousand troupes, Winchester claims No. 729, thanks to the able sponsorship of Mr. Thomas A. Morse. As of this year, WHS can boast proudly of ten years of commendable membership.

ROW 1: P. Dunn, N. Brown, D. Cartier, Mr. Morse, A. Ryan, J. Chase, P. Minotti. ROW 2: S. Donahue, R. Papile, D. Gentile, G. Nichols, J. Hopkins, R. Mallion, J. Memishian, P. Smith.

FIRST CIRCLE: G. Nichols, J. Thamas, D. Gary, C. Switzer, B. Roat, J. Manley, D. Harrisan, A. Merritt, C. Jahnsan, P. Wickwire, R. Clark. SECOND CIRCLE: P. Mead, W. Baltzer, D. Smith, R. Giger, J. Cann, W. Eddy, S. Wilsan. THIRD CIRCLE: B. Heard, R. Burns, J. Donavan, D. Williams, J. Hapkins, S. Gray, R. Gowdy, D. Bird, C. Irwin, P. Swansan, R. Hansan, N. Kirkpatrick. BACK ROW: J. VanRosenvinge, J. Chane, D. Andersan, Mr. Withingtan, S. Marisan, J. MacLellan, R. Saucek, E. Taurtellatte, J. Brathersan, W. Saunders, D. Ericsan. ABSENT FROM PICTURE: T. Cranburg, J. Cranburg, R. Norberg, R. Siders, J. Parsans, L. Dube, M. Mumma, J. Huckins, J. Edmands, C. Sundberg, L. Wholley.

Band

Marching and playing under the able direction of Mr. Withington, the band once again added much to the half times of our football games. The fine shows and stirring marches provided by the band added much color and spirit.

The end of the football season saw a great deal of hard work by all in preparation for the spring concert and the Northeastern Music Festival held at Bedford. Marching in the Memorial Day parade and a performance at graduation completed the band's year.

Officers for 1961 were: Chairman—Jon Hopkins; Senior Representatives—Bucky Nichols and Steve Wilson; Junior Representative—Terry Cronburg; Sophomore Representative—May Mumma; and Librarians—Debbie Harrison and Bill Eddy.

ROW 1: N. Baker, J. O'Malley, J. Manley, J. Wilson, J. Pepi, B. Houck, C. Kirkpatrick. ROW 2: R. Milton, B. Root, C. Vigliotti, B. Bailey, Mr. Withington, E. Goilitis, J. Donovan, B. Carroll, J. Reid. ROW 3: J. Niles, J. Wilson, L. Sanger, J. Segerstrom, L. Cushman, A. Merritt, M. Padelford, T. McCarthy, K. Thomas. ROW 4: D. Bird, J. Chane, W. Sandberg, J. Parsons, J. Von Rosenvinge, M. McKay, R. Joyce, R. Soucek, N. Kirkpatrick, T. Cronberg, J. Cronberg, J. McClellon.

Orchestra

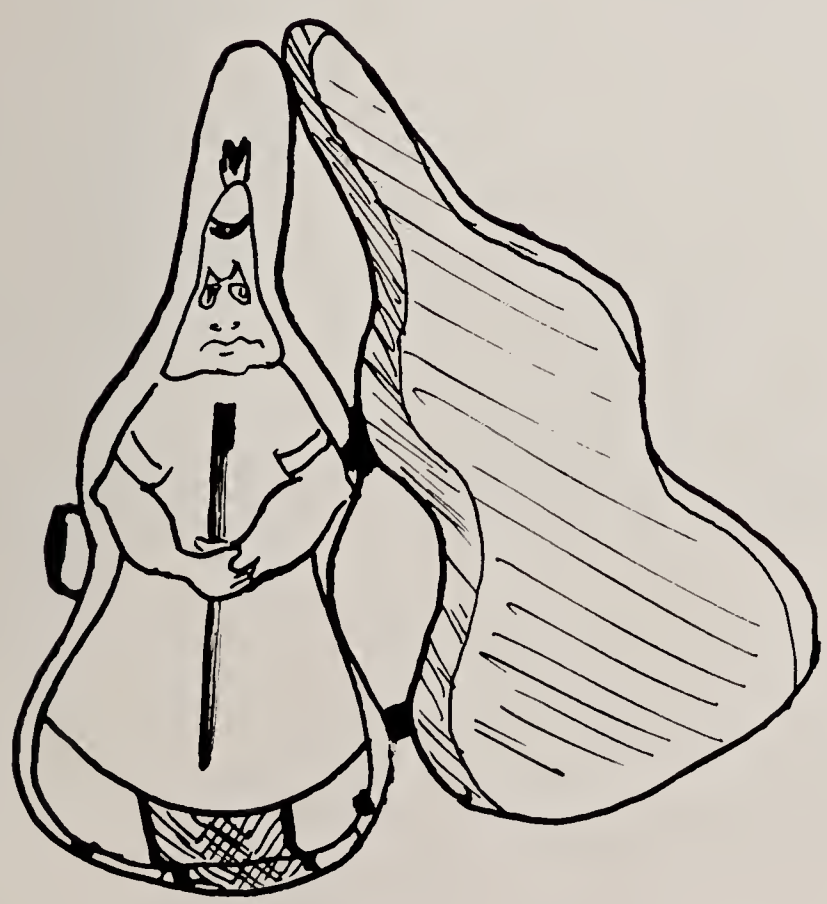

Although handicapped by its small size, the orchestra, under the capable direction of Mr. Wendell S. Withington, had another successful year. First of all, in the WHS Christmas program the orchestra played some fine Christmas music. Then in February occurred the fourth annual Lexington-Winchester combined concert. Because of the unusually small size of both orchestras, they played more combined numbers than previously, and fewer separate numbers. Then, in April, the orchestra played in the spring concert, and in May, in the Northeastern Music Festival. Thus was concluded another fine season.

Curtain and Cue

Under the capable leadership of Sheila Donahue, who assumed the Presidency at Al Bonney's departure, Jeanne Chase, Jane Hess, and Judy Blake and with the wonderful help of our able advisers, Mr. McLaughlin and Mr. Morse, the largest club in New England again had a very fine year. First on the program for the WHS Drama Club was the annual One-Act Play Night, won by the Junior Class.

As Christmas drew near, one could see the cast of "Columbine Madonna" vigorously learning their lines. The fine presentation of the play was enjoyed by all. And then the long awaited Jr.-Sr. Play took on the theme of Martians invading the Memorial Auditorium.

Curtain and Cue sent their play, "A Page of Destiny" to the Drama Festival where we look forward to its success. The Spring Apprentice Play climaxed our busy but dramatic year!

Seniors

ROW 1: S. Chamberlain, N. Brawn, D. Cartier, S. Cady, S. Danahue, J. Cussen, B. Carey, J. Leavitt, J. O'Cannar, J. Ramsdell, D. Angela, E. Danlan. ROW 2: J. Chase, V. Berger, W. Baltzer, J. Sullivan, J. Russa, J. Marchant, L. Thibeault, P. Cirusa, M. Carusa, R. Williams, J. Chimenta, R. Tierney, K. Gulaker, B. Lewis. ROW 3: G. Nichals, R. Stewart, H. Pierce, A. Jasse, S. Durfee, J. Davidsan, H. Beal, G. Nickersan, J. Danavan, N. Haffman, C. Knax, S. Gray, B. Windsar, B. Craft, N. Watkins, R. Carter, L. Cerulli. ROW 4: S. Clark, A. Ryan, J. Caniff, D. Daten, J. Ghirandini, M. Rabbins, S. MacFeeley, C. Rabbins, V. Lizatte, J. Gilberti, L. Gagliarmella, B. Farsberg, A. Lavetere, R. Picapalus, B. Kazazian, P. Mead, T. Callins, J. Pepi. ROW 5: J. Christersan, D. Cullen, G. Tanella, C. McKenna, M. Danavan, L. Bradley, P. Dalziel, A. Dysan, M. Gregary, K. Gaethals, B. Law, J. Palmer, E. Symmes, L. Phelan, C. Cliftan, V. Catrane, T. Catalana. ROW 6: C. Hatchell, L. Chase, E. Raat, D. Gentile, C. Otis, J. Fiare, R. Papile, T. Haare, L. Pasquale, J. Danahae, C. Kingstan, J. Seddan, L. Silverleib, J. Danavan, J. Wilsan.

Juniors

ROW 1: J. McNally, A. Grant, W. Lewis, S. Blanchard, Mr. McLaughlin, S. Bennett, S. Donahue, A. MacDonald, Mr. Morse, P. Tofuri, G. Scaturro, L. Amico. ROW 2: J. McCarthy, J. Keyes, B. Bowes, A. Monahan, N. Carter, P. Smith, V. Barboza, S. DeFoe, D. Nichols, J. Hess, J. Prue, B. Lane, S. Kazanjian, E. DuToit, M. O'Donnell. ROW 3: E. McNally, E. Sullivan, G. Laban, M. Uhlig, L. Sanger, P. Sexton, L. Butts, J. Hood, A. Antonuccio, K. Baumgardner, J. McKinley, L. Carter, L. Irish, N. Haley. ROW 4: P. McDonald, M. Brown, S. Simpson, T. Kirk, N. Palmer, C. Coakley, B. Brown, L. Cushman, K. Wilhelm, C. Gordon, N. O'Neil, E. Thibeault, M. Knowles, C. DeMarco, R. Carroll. ROW 5: D. Hoffman, L. Crocker, B. Heard, M. Walsh, W. Eddy, J. Smith, D. Watson, C. Arlanson, R. Newton, M. Long, R. Wilhelm.

Sophomores

ROW 1: J. Beebe, M. Galuffo, C. Palmer, L. Shean, J. Thomas, C. Callaham, K. Lynch, S. Pirotta, G. Eugley, J. Wilson, L. Main, J. Sousa. ROW 2: D. McCormack, B. Sansone, S. Johnson, A. Rothfuss, K. Gangi, H. Flaherty, B. Phillips, A. Shidler, B. Pepi, M. Haley, D. Lane, J. Dattilo, L. Dennehy, K. DeTesoo. ROW 3: B. Chaffe, J. Reardon, D. Burnham, C. Gaudioso, B. Smith, M. Barnes, M. Culver, J. Marchant, B. Woodward, C. Butters, J. Yagjian. ROW 4: S. Griffin, V. McCormack, C. Brink, K. Monahan, R. Hutchinson, L. LaMarca, S. Dalziel, J. Millican, M. DiAngelis, C. Karas, D. Colclough. ROW 5: L. Carr, M. Sweetser, S. Stockwell, G. Callahan, K. Robinson, R. Covino, J. Menucci, L. White, S. Changaris, N. Waldron, D. Gay, M. Smith.

Junior-Senior Play

Zany, that's the only word to describe the 1961 Junior-Senior Play, "Visit to a Small Planet" by Gore Vidal.

The play opens in the pleasant Virginia home of Mr. Roger Spelding (James Cromburg). The scene is peaceful and quiet when suddenly a flying saucer lands in Mrs. Spelding's (Jeanne Chase) rose garden. Everything goes haywire. Then "the monster" steps out of the saucer and into the play. Suddenly it is found that "the monster" is actually not a monster but an "alleged human". This visitor from "outa" space (Jon Hopkins) charms everybody. General Powers (John Fenoglio) arrives with his aide (James Bradley) and is completely buffaloed by Mr. Kreton, the visitor.

Ellen (Pam Smith) and Conrad (Bucky Nichols) are deeply in love despite the protest of Ellen's parents, the Speldings. Mr. Kreton finds these two very amusing and even asks them to help him with his plan to take charge of the world.

Things reach a fever pitch when Kreton trys to put his plan for world domination into action. Conrad and the aide have violent battles over, well, Ellen, and General Powers attempts to drown his troubles in a bottle. The world is all set to be racked with war when Ellen contacts Kenton's supervisors. Relton 4 (Ronnie Papile) arrives just in time to save the world and take Kreton back to his nursery from which he had escaped.

Others in the cast were Bob Mallion and Diane Gentile as radio technicians. A special word of thanks goes to Peggy Paddleford for her fine job as prompter.

Many thanks are in order to Mr. Mulin, a member of the Tufts faculty, for making this year's play the tremendous success that it was.

"Visit to a Small Planet"

One-Act Play Night

Cast selections, lines to be learned, rehearsals, prop hunting, last-minute forebodings, and finally another One-Act Play Night was presented. This year witnessed the resounding victory of a hilarious junior play, "Utter Relaxation." However, close behind were the senior presentation of "Four Hundred Nights", and the sophomore play, "Comin' Round the Mountain."

As usual, the most successful directors and actors were honored. Donna Cartier and her assistant, Linnie Butts, received the best director award for their management of the sophomore play. Talented WHS players elected to the all-star cast were seniors, Jeanne Chase and Ann Ryan; junior, Robert Carroll; and sophomore, Robert Joyce.

For making the evening a success, the Curtain and Cue is grateful to the three judges, the performers, the participants in the talent show and, of course to our faithful advisers, Mr. Morse and Mr. McLaughlin.

ROW 1: R. Hodge, P. Ciruso, C. Lawrence, R. Gay, A. Devaney, J. Hopkins, J. Mallery, P. Mead. ROW 2: B. Graves, J. Memishian, T. Hinton, J. Fenoglio, L. Shea, M. Brink, G. Nichols, W. Hakel, D. Blair, J. Hill, K. Forte. ROW 3: R. Franson, D. Lundin, G. Neville, K. Mawn, R. Osgood, T. Hoare, R. Gowdy, J. Brenner, D. Nadeau, R. Siders, M. MacKenzie.

Traffic Squad

After the second bell rings, and the masses begin moving to their next class, it is, as you know, the traffic officer's job to keep them moving in the right direction. This elite guard of handsome, hard-working, members of our school's intelligentsia has for the most part met its responsibilities as good traffic officers. They have accepted certain "disadvantages" that come along with their tasks —like getting to class late and leaving it early— without any shrugging of shoulders. But, it goes without saying that all of them enjoy what little prestige accompanies their job. They would like to end the year by thanking those people who selected them and wish them much luck in picking out just as excellent, superior, first-class, worthy, and eminently good group of boys for the next year.

ROW 1: T. Gardner, L. Vallee, B. Craft, C. Gordon, D. Angela, R. Niles, J. Perrault, P. Minotti. ROW 2: N. Baker, M. MacKenzie, C. Kirkpatrick, J. Fenaglia, Mrs. Travis, A. Swanger, J. Hill, F. Spang, A. Dysan. ROW 3: G. Nickersan, C. Rabbins, L. Silverleib, D. Iandali, M. Henry, R. Hutchinsan, K. Wilhelm, A. Dysan, A. Ryan, S. Baldwin, M. E. Robbins. ROW 4: K. Forte, W. Baltzer, J. Urmsan, C. Hatchell, J. Memishian, A. Gregary, W. Hakel, R. Lawe, J. Heatan, P. Mead. ROW 5: J. Bradley, R. Osgood, T. Jainer, R. Mallian, R. Fransan, W. Eddy, A. Devaney, E. Wittet, J. Hapkins, R. Devaney, V. Berger, R. Siders, J. Mallery.

Science Club

How do we know that the moon is 239,000 miles away? How do we know how far the earth is from the sun? This is just the type of question that Dr. Baker answered for the budding young astronomers who attended his lecture at the first meeting of the Science Club this year.

The members of the club learned how an astronomer measures distance in space. The near future brings promise of an equally interesting lecture on meteorology by Mr. Grant. Among the other activities scheduled for 1961, the Science Club will visit M.I.T. for a "look-see" at their cyclotron and other scientific equipment.

The officers for this year are President, John Fenoglio; Vice-President, Alvin Swonger; Treasurer, Malcolm MacKenzie; Secretary, Claudia Kirkpatrick; Executive Board, Jim Hill, Frank Spang, Neil Baker, and Alice Dyson. All offer their deepest appreciation to Mrs. Travis, who has guided and supervised their activities.

ROW 1: G. Goethals, G. Neville, D. Lundin, J. Callahan, J. Flaherty, R. Gay, E. Niblock, A. MacDonald. ROW 2: B. Thibeault, C. Hatchell, J. Pepi, C. Gordon, D. Anderson, J. Fenoglio, Mr. Waite, A. Devaney, B. Eddy, M. MacKenzie, P. Sexton, J. Scherban, P. Hammel. ROW 3: E. Bowes, W. Lewis, E. Magno, J. Hood, J. Prue, A. Grant, M. Beckley, N. Haley, J. Ghiradini, C. Davis, E. Sullivan, M. Gallagher, E. DuToit, N. O'Niel, M. Ross, L. Vallee, J. Perreault, P. Buros, A. Dyson. ROW 4: K. Wilhelm, N. Hooker, T. Kirk, L. Ingraham, C. Arlanson, J. Bradley, L. Harrington, T. Gardner, W. Hakel, A. Ryan, L. Crocker, M. Long. ROW 5: J. McKinley, S. Dee, W. Baltzer, D. Hoffman, D. McFarlane, R. Williams, T. Collins, J. Hill, L. Shea, J. Marchant, G. Nichols, R. Kiley, B. Graves, R. Wilhelm, P. Mead, P. Smith. ROW 6: E. Crotty, J. Heaton, J. Hogan, R. Lowe, S. Cady, J. Urmson, R. Osgood, R. Franson, J. Brenner, E. Wittet, J. Hopkins, R. Siders, R. Devaney, A. Swonger, J. Mallery, R. Mallion.

Math Club

1961's Math Club, under the direction of its advisor, Mr. Waite, was very successful. There were 134 enrolled members, and at every meeting there was a large turnout. Also, for the first time, there were joint meetings with the Science Club and trips to the local universities.

The aim of the Math Club is not to have meetings for only the most brilliant students of the school, but to provide an opportunity for all students who are interested in mathematics to derive some fun from it. This year's officers were Ambrose Devaney, John Fenoglio, Dean Anderson, and Bill Eddy. All meetings were planned by the officers and an Executive Board, which included Mal MacKenzie, Rodney Edwards, Joyce Pepi, Carlene Hatchell, Jack Scherban, Pat Sexton, and Claudia Gordon.

It was decided by the members that new, advanced math books should be presented to the library for the use of all students. These books may soon become supplementary for third and fourth year math classes, and will provide the school with a useful tool in spreading the interest of mathematics.

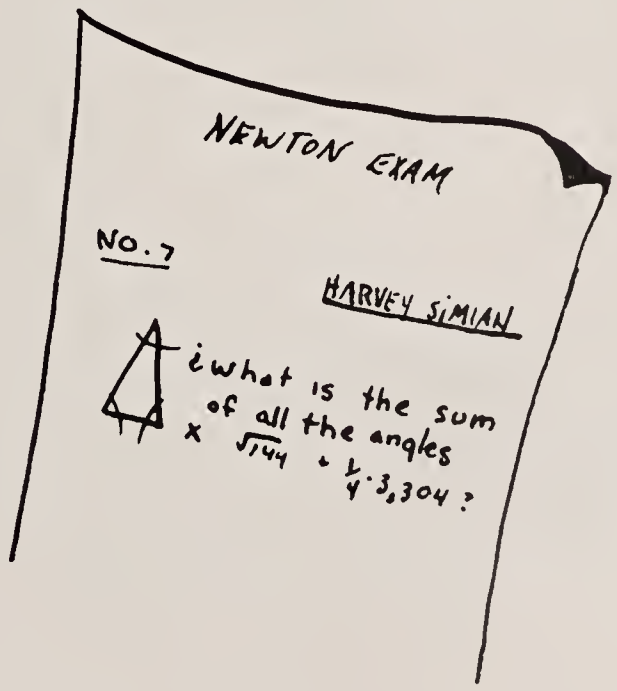

Philosophy Club

ROW 1: J. Bogue, C. Kirkpatrick, J. Fenoglio, L. Usher, C. Coakley, L. Butts, Mr. Skerry, J. Emerson, M. MacKenzie, J. Hood, T. Kirk, J. Mallery. ROW 2: C. Lauretano, S. Blanchard, T. McCarthy, S. Lauretano, E. Magno, C. Lawson, M. McCormack, J. Prue, P. Tofuri, N. O'Neil, M. Gallagher, E. DuTait. ROW 3: J. Manley, A. Dyson, J. Donovan, M. Reeves, G. Nickerson, L. Silverleib, H. Beal, B. Croft, S. Kimball, P. Hammel, S. Defoe, A. Monahan, V. Barboza. ROW 4: N. Hoffman, B. Low, L. Bradley, J. Seddon, E. DeVries, N. Carucci, C. Littleton, S. Koch, C. Hatchell, J. Denton, J. Pepi, C. Arlanson, M. Brown.

ROW 1: L. Carter, J. McClennan, L. Cushman, M. O'Donnel, G. Lewis, C. Carucci, M. Mozzicato, J. Canniff, J. Ghirardini. ROW 2: J. Towle, N. Carter, J. Heaton, B. Winsar, M. Beckley, S. Gray, Mr. Skerry, D. Doten, L. Harrington, E. Symmes, A. Antonaccio, E. Root, S. Donahue. ROW 3: C. Gordon, A. Lovetere, N. Hooker, K. Wilhelm, D. Blair, J. Carr, W. Eddy, E. Crotty, J. Scherban, J. Catalano, B. Heard, R. Tierney, D. Anderson, P. Smith.

Mr. Skerry has once again led the Philosophy Club through a year of interesting and informative meetings, which included a talk on job opportunities in Psychology by Dr. Palubinskas, a lecture by Mrs. Weistrenk on Israel, and a talk by a member of Alcoholics Anonymous. During the first meeting of the year, the club elected Joe Emerson President; Linnie Butts, Vice-President; Leslie Usher, Secretary; and Carol Coakley, Assistant Secretary. The very able program committee consisted of John Fenoglio, John Mallery, Claudia Kirkpatrick, Jim Bogue, John Stanford, Sandra Simpson, Thea Kirk, Marilyn Long, and Mal MacKenzie.

ROW 1: L. Ingraham, M. Maloney, M. Beckley, P. Smith, S. Bennett, V. Barboza, J. McClennan. ROW 2: C. Switzer, C. Kirkpatrick, C. Kingston, M. Ross, A. Swonger, J. Bradley, F. Spang, C. Hatchell, M. Padelford, P. Appleqvist. ROW 3: J. Hill, B. Root, W. Kirkpatrick, P. Mead, R. Godwin, A. Dyson, P. Griesemer, S. Kimball, T. Gardner, L. Hall. ROW 4: C. Wilhelm, C. Gordon, J. Hogan, J. Fenoglio, T. Joiner, R. Gay, R. Mallion, W. Hakel, D. Kerrigan, R. Edwards, N. Harrington.

Bridge Club

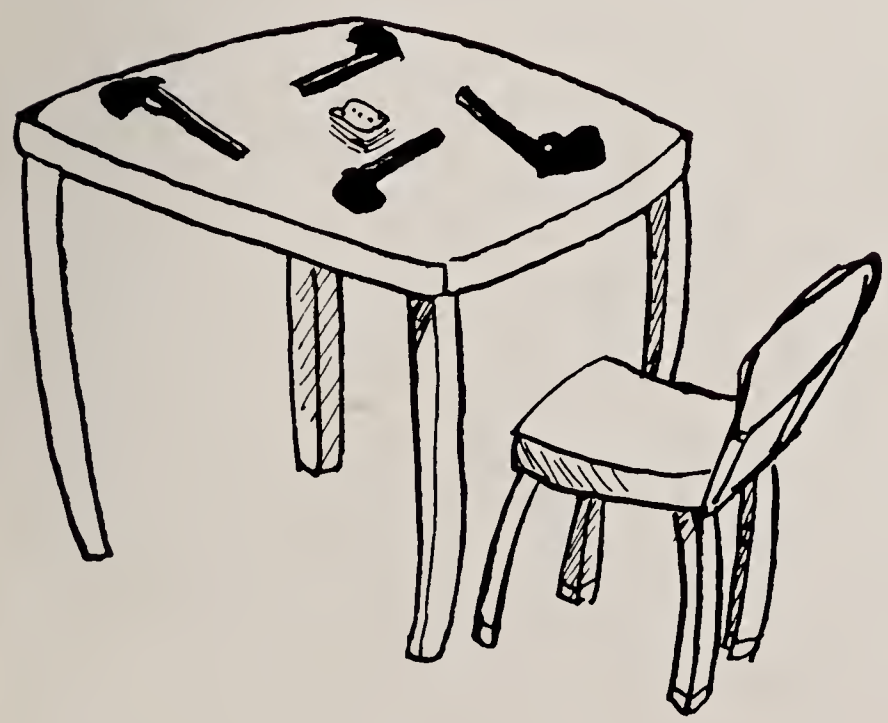

The WHS Bridge Club was formed last year by Jim Bradley and Alvin Swonger. At first, it held regular meetings in the high schaol itself, but was farced by variegating attendance and abbreviated sessions ta emigrate. Far the remainder of that year and the duratian of the summer, the club members wandered fram house to hause, steadily holding Friday night sessions. However, earlier this year the bridge club returned to the high school, where on Friday evenings it meets in the WHS Cafeteria. Though separate divisians af duplicate and ordinary contract bridge usually exist, new members are nonetheless always more than welcome. At present, attendance varies between twenty and forty, but the cafeteria is certainly spacious enaugh to house more people.

ROW 1: D. Cartier, P. Minotti, L. Chase, Mr. Marse, J. Hill, N. Brawn, J. Memishian. ROW 2: M. Maloney, M. Beckley, P. Dalziel, M. Padelfard, S. Koch, J. Hopkins, J. McKenney, G. Nichols, J. Keppler, J. Bradley.

WHSR-FM

"The voice of the Sachems now brings you . . ." and thus as buttons snap and lights flash, programming continues on WHSR-FM. Located at 91.9 megacycles on the F.M. band, WHSR operates as a 10-watt, educational station.

Early risers found the latest news, weather, and music from 7 to 8 each weekday morning. This year Wednesday was "strictly longhair" from 3 to 5:30 while Friday from 3 to 7:30 brought forth more diversified programming. In addition to the regular broadcasting of home football and basketball games, much more was done in the news department.

Under the able direction of Mr. Morse, Jim Hill and Linda Chase, station managers, kept the station in working order. Through staff meetings, written notices, and the cooperation of the department heads, the managers did their best to keep the staff functioning as a unit.

ROW 1: J. Perrault, L. Bradley, J. McKenney, S. Koch, C. Hatchell, H. Beal. ROW 2: J. Donovan, Mr. McLaughlin, J. Fenoglio, J. Donovan, J. Keppler, Miss Milliken, S. Durfee. ROW 3: N. Brown, D. Cartier, J. Chase, L. Phelan, A. Ryan, D. Gentile, N. Carucci, B. Bruno, P. Meod, S. Donahue, C. Kirkpatrick. ROW 4: B. Winsor, L. Usher, L. Chase, P. Dunn, R. Mallion, T. Collins, J. Christerson, M. Padelford.

Devotional Committee

Under the excellent guidance of Miss Milliken, and Mr. McLaughlin, the Devotional Committee was able to have a very successful year with the largest participation yet. This committee was formed just two years ago in order to create for students a morning program which would give a deeper meaning to high school days.

Promptly at 8:10 every morning the hymnal music starts and is followed by a scripture reading, the Lord's prayer, and a thought for the day. With this inspiration in mind, students are better prepared to start their school day.

ROW 1: E. Gawing, V. Wier, S. Waldran, D. Williams, Mr. Withington, G. Eugley, B Craft, S. Lauretana, G. Lewis. ROW 2: B. Smith, C. Coakley, N. Hoaker, J. Cartier, N. Caine, P. Dalziel, E. Sullivan. ROW 3: S. Dalziel, J. Hess, M. Robbins, F. Curtis, R. Chase, R. Cannar, K. Carlsan, N. Brown, B. Danlan, V. Barbaza, J. Sausa. ROW 4: H. Flaherty, C. Gaudiasa, L. Symmes, A. Dysan, B. Brine, J. Sullivan, R. Casalinuva, J. Handy, D. Nichols, C. Brink, N. O'Neil, L. Irish. ROW 5: L. Bradley, L. Ingraham, C. Littletan, E. Stane, J. McKenney, R. Papile, R. Fransan, R. Mallian, M. Daaley, J. Wilsan, J. Zammarchi, N. Haffman, K. Wilhelm, B. Lawe.

Mixed Glee Club

The sound of music has literally been echoing down the halls from the Music Room. Under the direction of Mr. Wendell S. Withington, the Mixed Glee Club has sung not only show tunes, but also patriotic songs and religious numbers, many of which were particularly difficult.

Although the girls greatly outnumbered the boys, the tenors and basses deserve much credit for their excellent work. Special commendation should go also to accompanist Jane McKenney who did a wonderful job.

The group's first performance was "Christmas Night at WHS" which WBZ taped and later broadcast on Christmas Eve. This spring the glee club made fine appearances in the spring concert and the Northeastern Music Festival.

Girls' Glee Club

ROW 1: J. Stevens, C. Guarino, C. Knox, S. Peterson, D. Cullen, B. Corey. ROW 2: S. MacFeeley, N. Main, S. Johnson, J. Fiumara, Mr. Withington, N. Carter, G. Scaturro, J. McClennan, L. Amico. ROW 3: A. Rothfuss, M. Harmon, L. Butts, S. Bennett, G. Laban, M. Uhlig, D. Doten, S. Griffin. ROW 4: M. Gregory, B. Hakanson, C. Kingston, F. Aikens, B. Chaffe, M. Donovan, J. Millican, N. Harold.

W.H.S.'s answer to the West Point singing group is the Girls' Glee Club, made up of songstresses from the hallowed halls of our school. Their melodious and harmonious voices can be heard floating through the halls on Monday and Thursday mornings as they diligently exercise their vocal cords under the capable direction of Mr. Wendell S. Withington.

The girls have been working on a wide range of material varying from religious music to show tunes and semi-popular song hits. Their labors paid off in the beautiful program "Christmas at WHS" and the annual spring concert.

Octette

This year, the "Octette Plus Four" and its able accompanist, Joan Denton, could be heard practicing their numbers for an hour every Wednesday evening. Mr. Withington kindly gave his time and effort to direct the group and did his usual superb job. Among the girls' numerous engagements were One-Act Play Night, Christmas at WHS, the Mystic Glee Club's winter concert, the Home for the Aged, the Spring Concert, and the Vaudeville.

A perfect end to a very enjoyable and successful year was the customary banquet at which the girls proved that they had terrific appetites as well as marvelous voices.

P. Sexton, L. Butts, D. Nichols, J. Denton, M. Padelford, S. Gray, L. Ingraham, Mr. Withington, C. Littleton, L. Symmes, S. Leighton, L. Sanger, C. Lawson, M. Maloney.

ROW 1: R. Rawe, J. Mawn, M. Lanigra, R. Wilhelm, P. Gallagher, J. Scherban. ROW 2: P. Mead, S. Durfee, S. Cady, L. Sanger, G. Nichols, A. MacDanald, J. Palmer, L. Shea, N. Watkins. ROW 3: K. Lapez, N. Mullen, D. Graham, J. Grant, C. Lawrence, P. Davenport, M. MacKenzie, N. Palmer. ROW 4: C. Hapleius, W. Branley, R. Danlan, G. Snelling, S. Wardwell, B. Fitzgerald, K. LaMay.

Student Assembly

An important branch of the Student Council is the Student Assembly. It is made up of 30 representatives, one from each homeroom, and gives a large representation of the entire student body. This year, the Assembly, under the direction of Student Council President Guild Nichols, had a very successful and rewarding season. Starting off in the fall, the Assembly members did a fine job in gathering clothes for the "Save Our Children Federation" clothing drive. Then, following the first Student Council-sponsored Open House in December, the Assembly representatives played a large part in the management of the Student Council Dance, "Mardi Gras," and they also contributed many of their worthwhile ideas towards the revamping of our class election procedures.

It is hoped that in the future years the scope and activities of the Student Assembly may be expanded.

SPORTS

ROW 1: S. Donahue, M. Brink, J. Brenner, S. Clark, S. Nanry. ROW 2: M. Dodge, J. Reardon, G. Neville, Mr. Burns, J. Dattilo, N. Fessenden.

Athletic Association

To keep a spirit of enthusiasm throughout all the students at W.H.S., the AA sponsors rallies, conducts award assemblies, and it also sponsors two annual dances, the Fall Sports Dance and the Mid-Winter Dance. As a special attraction this year at our first sports assembly we had "everybody's all American, Joe Bellino" as a speaker.

To keep things operating smoothly this year our able officers were Jack Brenner, President; Mike Brink, Vice-President; and faculty supervisor, Mr. Burns.

The AA would like to thank the entire student body for its good sportsmanship and dependable spirit for the year of 1960-1961. We feel that school spirit at sports events is of the utmost importance in preserving the "win" in Winchester.

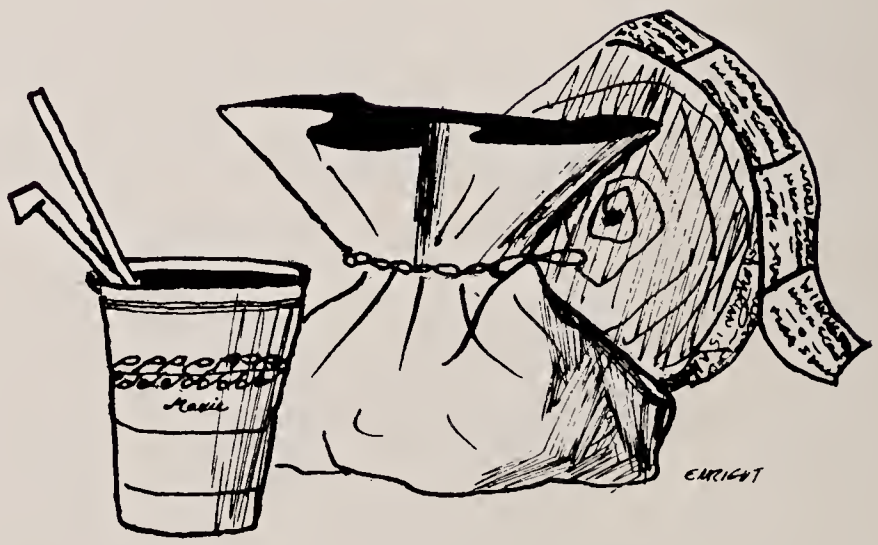

ROW 1: L. Sanger, M. Dodge, S. Koch, J. Keppler, J. Palmer. ROW 2: P. Buros, C. Lawson, Miss Barnes, E. Bixler, D. Kelly.

Girls' Intramural Council

"Would you like a blueberry donut, or just a plain ol' sugar one?" That's the question often asked by the board members of the Girls' Intramural Council this year, as they were selling at the home basketball games. Every girl in the high school, whether or not she participates in some type of athletics, is an automatic member of this organization, and should always strive to uphold its motto, "service, leadership, spirit, and sportsmanship."

Some of the many activities carried out this year were: the annual auction, the donut-selling, and, new this year because of the 3-3 split, a softball game between the high-schoolers and the ninth grade girls.

The G.I.C. completed its unusually successful year with the help of Miss Barnes, faculty advisor, and under the capable leadership of Sue Koch, President; Leslie Sanger, Vice-President; Martha Dodge, Secretary; Janet Keppler, Treasurer; Julie Palmer, Publicity Chairman; and the class representatives.

ROW 1: J. Ghirardini, J. Tofuri, S. Nanry, C. Callaham, B. Corey. ROW 2: M. Uhlig, D. Nichols, S. Clark, L. Sanger, P. Sexton.

Cheerleaders

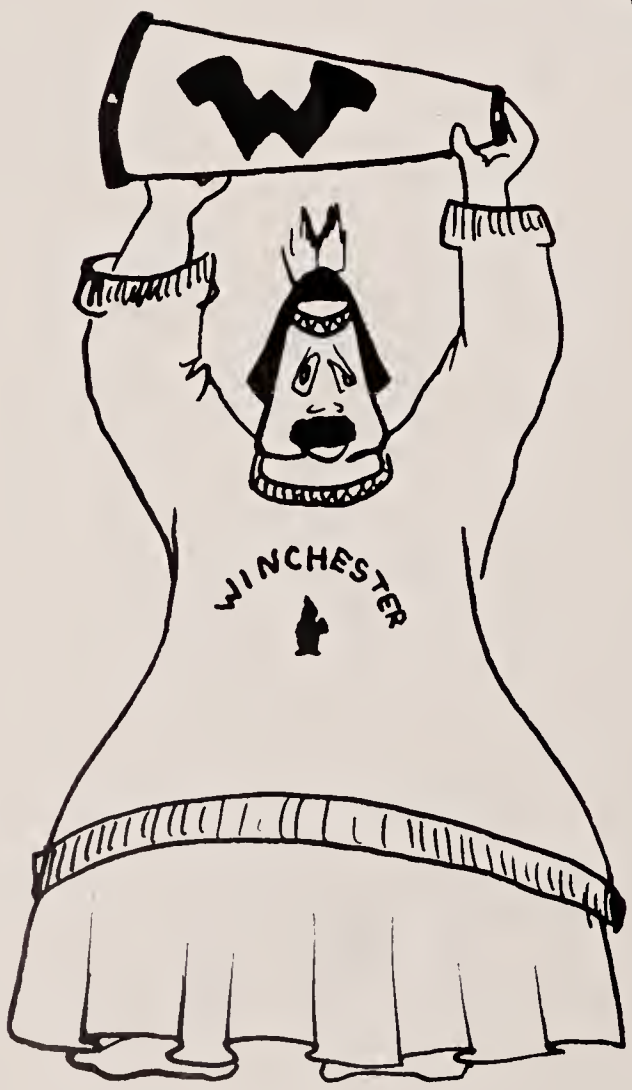

"We're with you boys, we're with you boys, so fight, fight fight!" The cheerleaders can always be heard giving the players the support they need to keep fighting. Starting with the Concord game in September, and running to the Tech Tourney in March, the cheerleaders were busy cheering at rallies, making signs and, of course, practicing.

Captained by Susan Nanry, the girls cheered at the football games in their fall uniforms of black blazers with red pleated skirts. However, basketball fans received a pleasant surprise when the cheerleaders appeared in new short black jumpers with red linings and white blouses.

Because the athletes really needed that spirit, provided by the combination of fans and cheerleaders, behind them to win, these girls were a necessary part of every game. Some of the events the cheerleaders enjoyed most were the entertaining of the Woburn cheerleaders on Thanksgiving eve, the exciting Melrose football game, and the final banquet.

ROW 1: L. Gagliormella, N. Fessenden. ROW 2: S. Donahue, S. Puffer, J. Chase, D. Gravalese, L. Pettingell, D. Angelo, L. Vallee.

Tumblettes

Tumblettes! The spice of the football games! This year the "ten tumbling teamsters," ably co-captained by Linda Gagliormella and Nancy Fessenden, topped twirlers from every contending team. Good looks, precision, pep, and smiles claim to be the reasons for their success. The extraordinarily ingenious routines this year—including difficult double stunts in various shapes of "T's' and circles, stately, impressive pyramids, and spectacular specialties—were performed with hardly a flaw (excepting a baffled "la" and "fa" and a few "pretentious pups" who wished to get in on the act—Can anyone blame them?)

The Tumblettes polished off their season this year with a syncopated Indian dance followed by the formation of an inspiring cross, and the kneeling-in-prayer inside a church, consisting of band members. With the assistance of the band, the attractive addition of snappily stylish sweaters, and their amazing versatility, the Tumblettes added spark to the football season.

WINCHESTER PUBLIC LIBRARY
WINCHESTER, MASS.

Field Hockey

"Every corner's a goal" was the war cry of the Sachemettes as they took the field last fall for a successful season. Ably coached by Miss Eleanor Keady, an All-American player, captained by Martha Maloney, Joan Denton, and Barbara Stewart, backed by a strong JayVee, and doubtfully aided by the two mascots, the Varsity collected a total of four wins, three of which were shutouts, and three losses. High scorers were Debby Harrison, Betty Bixler, and Carole Lawson, as the team scored a total of twenty-three goals against the opponents' ten. The JayVees, with every player new to the squad, came through spectacularly with five wins, one loss, and one tie.

VARSITY RECORD

Winchester	5	Arlington	2
Winchester	1	Melrose	0
Winchester	1	Lexington	2
Winchester	12	Belmont	0
Winchester	2	Concord	0
Winchester	1	Lincoln-Sudbury	2
Winchester	1	Milton Academy	4

WON 4, LOST 3

ROW 1: C. Lawson, L. Phelan, D. Harrison, J. Palmer, B. Bixler, J. Hill, B. Stewart, J. Denton, J. Hess, P. Buros, J. Hess, J. Cartier, E. Root, M. Donovan. ROW 2: J. Keppler, Mgr., S. Waldron, Mgr., M. Harmon, C. Butters, J. Pettingell, J. Morison, E. Bowes, T. Kirk, L. White, I. Casagrande, N. O'Neil, M. Dodge, N. Carter, M. Scalesse, L. Shean, N. Hollingshead, P. Tofuri, Miss Keady.

ROW 1: J. McKenney, M. Enright, E. Bixler, J. Palmer, J. Denton, S. Koch. ROW 2: B. Stewart, M. Donovan, Miss Barnes, K. Goethals, E. Symmes.

Girls' Basketball

The 1961 Sachemettes again upheld the fine standard accredited to Winchester by finishing with a winning season.

With Nausea and his invincible luck on one hand and Miss Barnes and her expert coaching on the other, Captain Julie Palmer was able to lead the spirited Sachemettes through six consecutive wins and two losses. This year the team defeated its special rival, Milton Academy. The success was due to the excellent work of the players and also to the strong team spirit so obvious throughout the season.

A team is not complete without its manager, and this year they were Janet Keppler, Nancy Watkins, Lee Crocker, and Gwen Eugley.

VARSITY RECORD

Winchester	56	Watertown	17
Winchester	33	Milton Academy	20
Winchester	32	Belmont	24
Winchester	33	Concord	20
Winchester	24	Arlington	20
Winchester	40	Lexington	23
Winchester	29	Melrose	32
Winchester	13	Lincoln-Sudbury	36

WON 6, LOST 2

ROW 1: N. Fessenden, M. Enright, M. Donavan, J. Palmer. ROW 2: J. Keppler, B. Stewart, D. Harrison, Miss Barnes, B. Bixler, B. Carey, S. Leighton.

Softball

With the first sign of spring, the Sachemette softball team will begin practice. This year's team, with eight returning letter winners, promises to be very good.

The team this year will be led by captain Mary Donovan, and capably coached by Mildred Barnes.

The schedule for the 1961 season will include the traditional games with Belmont, Concord, Newton, Arlington, and Lexington. In addition, the team will face two new opponents—Malden and Lincoln-Sudbury.

With Barbara Stewart on the mound, in-field positions will be filled by Marie Enright, Julie Palmer, and Nancy Fessenden; the outfield will be guarded by Libby Symmes, Jo Hill, and Mary Donovan. This year's team should have an excellent season, with many promising sophomores and juniors fighting for positions.

ROW 1: J. Scherban, C. Moncy, R. Siders, J. Russo, D. Anderson, J. Brenner, P. Mead, L. Shea, E. Wittet, R. Gay, A. Devaney, J. Donohoe. ROW 2: T. Inman, J. Stockwell, J. Mawn, P. Gallagher, D. Bird, Mr. Morse, F. Johnson, S. Dee, L. Harrington, D. Orton, R. Wilhelm. ROW 3: D. Brock, S. Gray, W. Eddy, G. Goethals, R. Guliani, G. Laban, D. MacFarlane, R. Newton, D. Hoffman, E. Crotty, G. Ross.

Cross Country

With the coming of fall, the Sachem's cross country team was again driven by a powerful desire to run in all kinds of weather over all types of courses. The team was ably led by tri-captains, Leroy Shea, Jack Brenner, and Phil Mead, backed up by Joseph Russo, Rodney Gay, Dean Anderson, John Scherban, Frank Johnson, Stephen Dee, and David Bird.

Continuing the fine record of the past, the Harriers defeated Wakefield 17-40, Reading 23-36, Revere 27-32, Waltham 15-50, and Haverhill 28-29. A fired-up Salem team handed the Sachems their only defeat in a dual meet. The Harriers lost the League and State Meets to some very excellent competition.

The J.V.'s continued their fine record, being undefeated in dual meets. A good Melrose team was the victor of the Junior Varsity League Meet for the second year in a row.

Much credit must go to Mr. Morse, who did his usual fine job of organizing and coaching the team, and to Mr. Book for his support and advice.

Football

Again this year the Winchester Sachems banded together to have a successful season with five wins, three losses, and one tie. Composed of nearly 70 strong young braves, the tribe began its season by notching a 26-20 victory over the neighboring Concord warriors. Then, led by Big Chief John Reardon, they took to the warpath, scalping their next three opponents: Stoneham 14-6, Cambridge Latin 38-6, and Lexington 20-12. Next on the Totem Pole came the ever-powerful Melrose tribe. Peaceful tactics were undertaken and after smoking the peace pipe, the Melrose redskins left Sachem hunting grounds with a 14-14 tie. However, having shot most of their arrows in the Melrose encounter, the Sachems, hampered by injuries, were forced to surrender at Reading, 22-0. With the aid of Chief Medicine Man Lou Goddu, and the inspiration of Head Coach Henry Knowlton, the Sachems rallied forces, clubbing Belmont 20-18 the next week. Nevertheless, in their final league skirmish seven suns later, the Sachems retired to their teepees following a 38-12 massacre by the Wakefield Redmen. On the morning of the thrilling Turkey Day battle, our Braves came up against one of the best Tanner tribes ever assembled, for the sly Woburn Warriors managed to sneak away with a 24-14 victory.

VARSITY RECORD

Winchester	26	Concord	20
Winchester	14	Stoneham	6
Winchester	38	Cambridge Latin	6
Winchester	20	Lexington	12
Winchester	14	Melrose	14
Winchester	0	Reading	22
Winchester	20	Belmont	18
Winchester	12	Wakefield	38
Winchester	14	Woburn	24

5 WINS, 3 LOSSES, 2 TIE

ROW 1: Mr. Watson, Mr. Nelson, J. MocDonold, J. Geoghegon, R. Corter, C. Foley, A. Holl, R. McCormock, C. Lawrence, S. Morison. ROW 2: D. Eoton, G. Nichols, F. Zommarchi, N. Mac Arthur, D. Mohoney, G. Neumonn, J. Miglioccio, R. Donlon, M. Bellino, J. Dattilo, R. McNeil, D. Whittoker, R. Bond, N. Stafford. ROW 3: R. Innis, F. Manzie, D. Conn, G. Rotundi, J. Menucci, R. Menucci, R. Zenger, R. Rowe, P. Swonson, R. Borggord, D. Mullen, L. Timpone, P. Grohom.

ROW 1: J. Reardan, M. Brink, G. Neville, F. Horn, T. Callins, W. Ghirardini, J. Marchant, J. Flaherty, R. Keene, P. Cirusa, Mr. Gaddu, Mr. Knawltan. ROW 2: N. Niblack, T. Bell, D. Hall, R. Flaherty, G. Nawell, R. Sansone, T. Maaney, C. Russo, J. Chane, A. Mac Donald, R. Benincasa, F. Mc Namee, R. Marabella, J. Giger. ROW 3: W. Bates, S. Harald, S. Vazella, W. Branley, J. Calliander, J. Cleary, D. Winn, R. Starkweather, R. Migliaccio, P. Wilson, J. Bratherstan, W. Duffy, A. Walker, G. Muraca.

Hockey

Although only two players returned from last year's Middlesex League champions, the 1961 pucksters had a reasonably good season. To quote an old cliche, "the breaks just weren't coming our way." The sextet was led by Captain Bill Callahan at center. Bob Tierney did an outstanding job in the net. Phil Davenport and Dick Tierney gave Winchester a strong front line. Jack O'Callaghan and Steve Wilson rounded out the starting six.

Coach Finigan had a tough job on his hands this year in trying to place the right men in the right spots, but as usual he came up with the correct combination.

The Sachems again played the position hockey for which they are noted. All of the games were marked by fiery hockey and outstanding sportsmanship.

Highlights of the season were the upset win over Reading by a 5-3 score. The Sachems were tied by the three top teams in the league Wakefield 3-3, Melrose 2-2, and Belmont 2-2. An oddity of the season found the Sachems splitting all their games with league opponents.

The Sachems were quite successful outside the league, defeating Lewiston High of Maine, Marblehead, and Newton South.

VARSITY RECORD

Winchester	2	Belmont	2
Winchester	2	Melrose	2
Winchester	3	Watertown	2
Winchester	2	Reading	3
Winchester	4	Stoneham	3
Winchester	2	Wakefield	3
Winchester	8	Newton South	2
Winchester	1	Marblehead	0
Winchester	1	Melrose	3
Winchester	7	Lexington	0
Winchester	1	Watertown	2
Winchester	5	Reading	3
Winchester	3	Wakefield	3
Winchester	2	Stoneham	5
Winchester	0	Lexington	1
Winchester	2	Belmont	4

WON 6, LOST 7, TIED 3

ROW 1: Mr. Finigan, W. Kirkpatrick, R. Tierney, S. Wilsan, W. Callahan, J. O'Callaghan, P. Davenpart, R. Tierney, R. Gawdy. ROW 2: J. Peckham, R. Clark, T. Johns, R. Jayce, R. Narberg, R. Rawe, P. Ryan, R. Nichols, P. Wilsan, J. Bratherstan, D. Eatan, R. Brawn.

ROW 1: Mr. Knawltan, G. Neville, R. Gay, J. Callahan, J. Brenner, J. Flaherty, M. Bellina, Mr. Phillips, Mr. Gaddu. ROW 2: R. Hall, R. Danlan, L. Timpone, N. Niblack, F. McNamee, R. Watsan, T. Callahan, R. Casalinuava, R. Keene, J. Danahae, G. Neumann. ROW 3: R. Daane, R. Cervezzi, M. O'Dair, G. Snelling, P. McCutchean, B. Fitzgerald, J. Devaney, W. Branley, R. Izzo, R. Schipellite, J. Sullivan, D. Brock.

Boys' Basketball

This year's basketball team was unique in the fact that there were no returning letter winners from last year, and thus no captain. This lack of experience showed up in the first three non-league games which the Sachems lost. But Coach Phillips juggled his starting line-up for the first league game, and the result was a spine tingling win over Lexington. From this inspiring victory the Sachems gradually climbed toward their familiar spot at the top of the league. These early victories were invariably highlighted by late minute surges in which the team overcame seemingly impossible deficits to eke out many sensational wins. However, the fans and parents thoroughly enjoyed these seat squirming victories, which became almost commonplace. A drubbing at the hands of Stoneham and a tough loss to Reading kept the team in second place at the halfway mark.

Continuing the second half of the season Winchester remained in the winning column, but chances for the league championship looked dim as the undefeated Reading Rockets dominated the league. But when Stoneham upset Reading, the Sachems took on new spirit and re-upset Stoneham the following week, leaving them only a game out of first place. However, a heartbreaking one point loss to Belmont followed by an equally crushing one point loss to Reading ended Winchester's chance for the league championship as well as a Tech Tourney berth. The Sachems then rebounded from these two losses to romp over Woburn in its final game.

Unlike previous Winchester teams, this year's Sachems didn't boast any exceptional height, speed, or shooting talents. Therefore, credit should be given to Mr. Phillips for the adept job he did with the team. Special credit is also due Jim Callahan, Ambrose Devaney, George Neville, Jack Brenner, Mike Bellino, Jim Flaherty, and Rod Gay who never once gave up their hope of bringing another Middlesex crown back to Winchester.

VARSITY RECORD

Winchester	42	Woburn	44
Winchester	58	Arlington	63
Winchester	45	Brookline	54
Winchester	65	Lexington	61
Winchester	54	Concord	52
Winchester	60	Wakefield	47
Winchester	49	Melrose	45
Winchester	37	Stoneham	64
Winchester	52	Belmont	41
Winchester	42	Reading	48
Winchester	59	Lexington	53
Winchester	51	Concord	45
Winchester	60	Wakefield	39
Winchester	48	Melrose	41
Winchester	56	Stoneham	42
Winchester	57	Belmont	58
Winchester	58	Reading	59
Winchester	68	Woburn	54

WON 11, LOST 7

ROW 1: R. Hodge, R. Keene. ROW 2: J. Cleary, M. Lonigro, G. Spatta, L. Hall, R. Peterson, T. Russo, H. Pierce, S. Dee, D. March. ROW 3: Coach I. Battino, E. Croft, S. Kimball, S. Gray, G. Muraco, J. McSweeney, W. Gaffney, J. Handy, P. Gibb, C. Clifton, D. Dennehy, T. Baird. NOT PRESENT: J. McDonough, C. Hoyt.

Gym Team

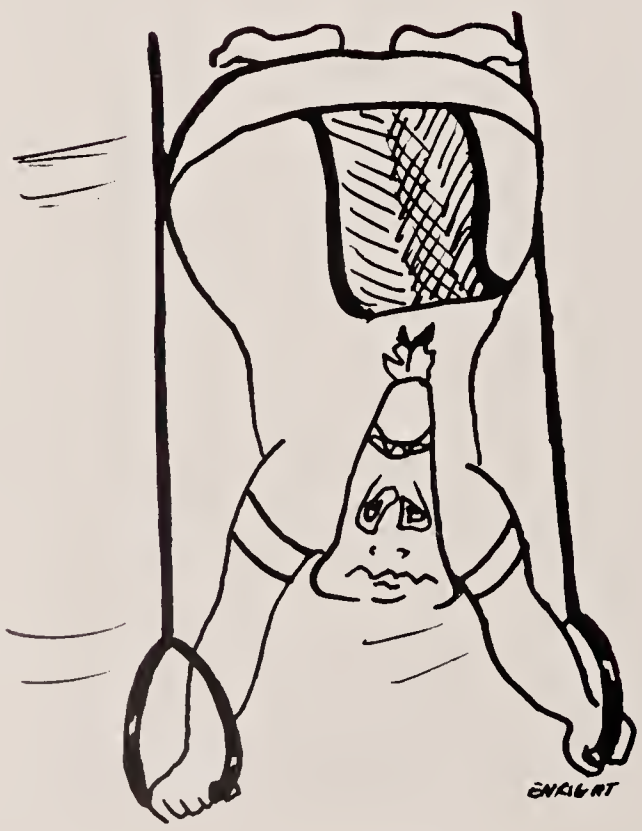

At a time when the nation's experts on physical fitness are decrying the softness of American youth, it is encouraging to visit the high school gym to see a fine group of boys performing their skills on various apparatus.

The gymnastic team has begun a good season by winning its first three meets. The team had an undefeated season last year and placed third at the State Meet.

This year the boys are led by co-captains Dick Hodge and Richie Keene. Dick Hodge now holds the high school record of four and eight-tenths seconds on the rope climb. Co-Captain Keene, on high bar and tumbling, along with Mike Lonigro and Bobby Peterson are always high scorers in the meets. Dennis Dennehy is presently undefeated in the side horse and has placed high on the long horse and tumbling.

Under the able direction of Coach Battino the team hopes to come out on top this year.

Baseball

When spring rolls around, a young man's fancy turns to thoughts of baseball. That's the way it's supposed to be anyway! This spring, Coach Provinzano will greet many new hopefuls, since only a few veterans are back from last year. Captain George Neville, Roddy Gay, and the last of the famous Bellinos, Mikie, will supply the heavy artillery for the Sachems, while Jim Flaherty, Joe Catalano, and newcomer Joe Chimento will punch out those necessary singles. With this imposing list of sluggers, the W.H.S. baseball fan can be quite confident that the home team will score often.

The fate of the ball club, however, rests on the muscular shoulders of Jack Brenner, inventor of the "Human Dynamo," Jim Callahan, and Johnny Peckham, who will try to confuse opposing batsmen with their baffling assortment of curves, knucklers, and fork balls.

"A potent offense coupled with a stingy defense" is Coach Provinzano's goal. We sincerely hope that this spring's unit will continue to display the fine brand of ball and good sportsmanship so characteristic of Winchester High athletic teams.

ROW 1: J. Sullivan, J. Donohoe, G. Ross, H. Pierce, J. Catalano, J. Flaherty, J. Brenner, J. Callahan, R. Gay, G. Neville, P. Mulloy, M. Bellino, D. Mahoney, J. Peckham, G. Wallwork, V. Berger. ROW 2: G. Rotondi, T. Johns, G. Nowell, R. Tansey, B. Ring, J. Scherban, D. MacFarlane, R. Casalinuovo, R. Donlon, N. MacArthur, T. Mooney, J. Moran, J. Lane, R. Keane, G. Peckham, R. Schipellite, J. Mawn. ROW 3: K. Russo, R. Rowe, N. Doherty, P. McCutcheon, D. Bird, L. Timpone, G. Snelling, J. Colliander, R. Smith, R. Izzo, R. Cervezzi, R. Wild.

ROW 1: R. Godwin, S. Cady, R. Gowdy. ROW 2: R. McNeil, Mr. McGhee, P. Gray, J. Reid.

Boys' Tennis

Smash to the backcourt, drop-shot to the forecourt, lob to the backcourt—What a game!

The Winchester High School Tennis Team, under the watchful eye of Mr. McGhee, expects just as good, if not a better record, in the coming season as it had last year. Captained by Sam Cady, the team will be made up largely of one- and two-year letter men. Returning are P. Gray, P. Ryan, S. Cady, J. Reid, R. McNiel, and B. Gowdy, with a former W.H.S. tennis team member, Dave Moncy, rejoining the team.

Starting in April, the first six, who are placed by a challenging method on a ladder, will begin their full schedule. They will play such traditional rivals as Belmont, Lexington, Wakefield, Concord, and Melrose, as well as the private schools of Groton, Middlesex, and Andover. The State and New England tournaments will climax the season.

Looking at the team, past record, and opponents, Mr. McGhee and the team members hope for a highly successful season.

ROW 1: M. Padelford, P. Buros, S. Koch. ROW 2: H. Beal, D. Nichols, J. Denton, P. Sexton.

Girls' Tennis

Under the leadership of Captain Patricia Buros, this year's girls' tennis team is hoping for another successful season in the Spring. Since most of the team graduated last year, this will not be easy, but several promising players will be trying out: Sue Koch, Hilary Beal, Debbie Nichols, Joan Denton, Peggy Padelford, and Pat Sexton.

During the Spring, the team will play against several nearby towns. Each "game" consists of five separate matches—three single matches and two double matches—and the team winning three, four, or five out of five matches wins the "game."

For several years an undefeated season has been the policy, and the team certainly will try to win again all of its games.

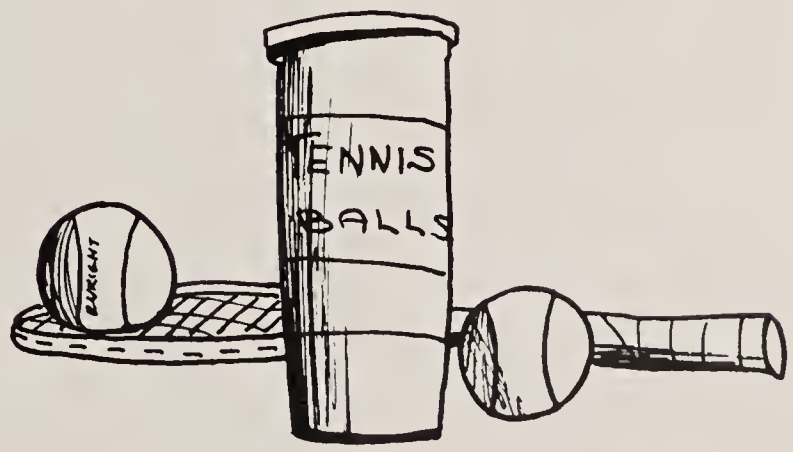

ROW 1: Mr. Breeze, G. Tisdale, P. White, C. Stavaridis, M. MacKenzie, R. Jameson, T. Dashbach, P. Nichals, A. Cachran, D. Bentley, B. Cullen, D. Brawn, R. Mitchell, C. Lawrence, J. Marchant, D. Bates, C. Gustin, J. Hoglund, J. Dattilo, A. Reynalds, Mr. Battino. ROW 2: C. Segerstram, D. Migliaccia, D. Anderson, J. Mallery, M. MacKenzie, R. Flaherty, P. Ciruso, G. Nichols, R. Hodge, T. Collins, J. Russo, J. Hagan, S. Pawers, R. Stewart, T. Bell, A. MacDanald, W. Sandberg, F. Curtis, L. Harrington, R. Emmons. ROW 3: J. Cleary, J. Brotherston, W. Graham, R. Benincasa, G. Migliaccio, S. Morison, T. Bateman, G. Goethals, N. Niblock, J. McSweeny, J. Hopkins, A. Banney, P. Swansan, S. Wardwell, R. Borggaard, W. Duffy, R. Souchek, N. Kirkpatrick. ROW 4: E. Cratty, P. Ambrose, N. Stafford, J. Golden, R. Pride, P. Klarer, S. Gray.

Track

With twelve returning lettermen, the track team will be trying to better a previous good season. Led by Terry Collins and Rick Stewart as co-captains, the team has large shoes to fill as six records were broken last year. However, two of the record breakers, Dick Hodge and Joe Dattilo, will be returning in the pole vault and discus respectively. The shoes of Dave Bentley and Sandy Cochran will be filled by Frank Curtis in the hurdles, by Rick Stewart in the broad jump and 100-yard dash, and by John Hoglund in the 220. Jon Hopkins offers high jump and discus promise. Dick Hodge and Rich Keene may out-throw Dana Kelley's mark in the javelin, while Steve Morison and Kit Lawrence will aim at the shot-put record. Terry Collins, Leroy Shea, and Joe Russo will lead the distance runners.

With the aid of a promising group of Jay-vees who may develop unexpectedly, Coach Battino has a promising outlook. How good the season will be depends on how much determination and hard work there will be on the part of the boys, and how much loyal support on the part of the students.

R. Tierney, R. Lowe, L. Thibeault, R. Tierney, P. Mead, Mr. Aversa.

Golf Team

Under the able direction and guidance of Coach Aversa, this year's golf team will again take to the links of the Winchester Country Club. Competing against representatives from the other Middlesex League schools, the Sachem "divot takers" hope to improve on last year's mediocre record. Leading the Winchester linksmen in the coming season will be returning lettermen Bob Tierney, Dick Tierney, Chuck Thibeault, and Frank Johnson. The remaining positions on the ten-man squad will be vied for by the many underclassmen who are expected to go out for the team.

As has been the custom in past years, the members of this year's golf team will receive valuable instruction between matches from the pro at the Winchester Country Club. This instruction, plus a good showing of underclassmen, may combine to provide Winchester with a well-balanced squad and a winning season.

ROW 1: J. McDonaugh, D. Dennehy, S. Cody, R. Rowe, T. Russa, P. Groy, R. Flaherty, R. Keene, L. Thibeault, R. Siders, D. Gowdy, F. Curtis. ROW 2: D. Lowe, P. Meod, F. Johnson, J. Dattilo, J. Geoghegan, C. Lawrence, G. Neville, F. Horn, R. Benincoso, R. Corter, S. Wilson, G. Nichols, M. Brink, J. Danohoe. ROW 3: R. McCormock, D. Hall, B. Callahan, W. Ghirardini; J. Reardon, S. Morison, J. Morchant, H. Pierce, R. Tierney, T. Collins, L. Shea, R. McNeil, J. Russo, R. Stewort, H. Knawltan. ROW 4: J. Reid, R. Hadge, J. Scherban, A. Holl, J. Flaherty, J. O'Callahan, A. Devaney, J. Brenner, R. Franson, J. Callahan, R. Gay, J. Hopkins, D. Bird, E. Wittet.

Varsity Club

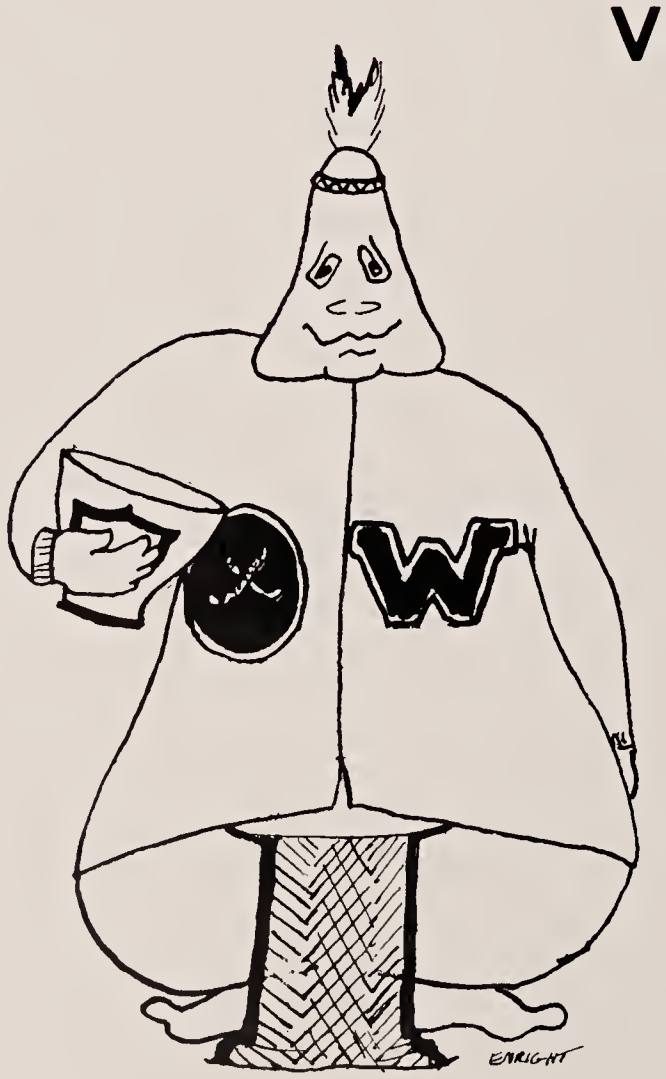

Probably at some time or another you have noticed many of the stalwart WHS athletes displaying their varsity letters on the front of their sweaters or jackets. If you looked again, you may also have noticed a small red emblem on the sleeve of this jacket or sweater. This emblem signifies that the wearer is a member of the Varsity Club.

The duties of the club, which are many and varied, coincide for the most part with the aims of the Athletic Association. Therefore, these two groups work together to promote good sportsmanship at all games and events, and attempt to keep school spirit and team support at a peak level.

This club's officers, who are elected annually by the members of the club, this year include George Neville, President; Bob Benincasa, Vice-President; Kit Lawrence, Secretary; and Floyd Horn, Treasurer.

Sport

Lights

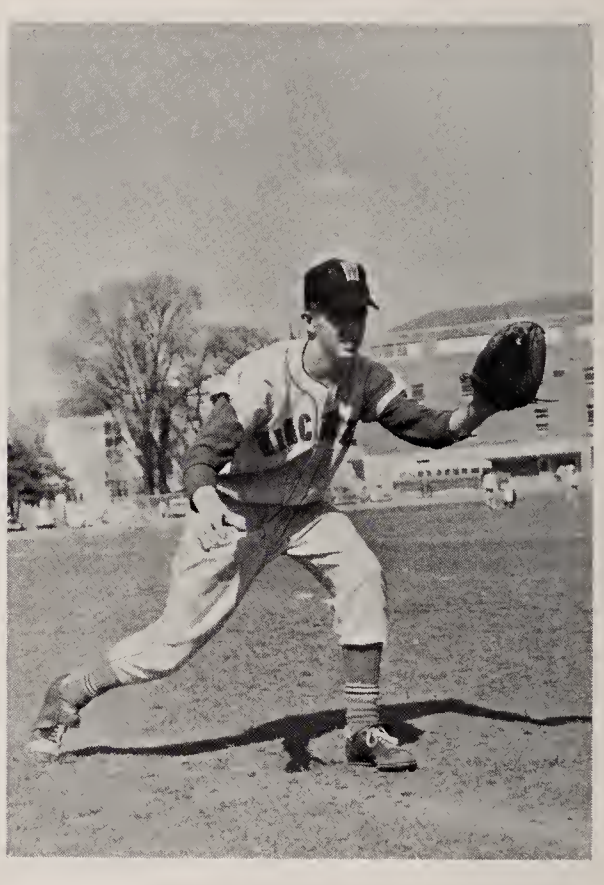

PATRONS

Avery's T.V., 1201 Massachusetts Avenue, Arlington

Bay State Offset Co., 1021 Main Street, Winchester

Carroll's Restaurant, 7 Winchester Terrace, Winchester

Forrester's Flower Shop, 18 Thompson Street, Winchester

H. L. Wood Co., Plumbing & Heating

Matthews Lumber & Building Center, Inc., 616 Boston Avenue, West Somerville

Tilley's, 17 Thompson Street, Winchester

Winchester Camera Shop, 570 Main Street, Winchester

Winchester Jewelers, 22 Thompson Street, Winchester

Aberjona Pharmacy
A. C. Allen and Company
Ann's Donut Shop
Commander Cleaners
Cummings Florist Inc.
Embassy Laundry
Fells Hardware Inc.
Fred, The Hair Stylist
A Friend
Gullotti's Esso Station
Henry of the Terrace
J. H. Winn
Judy's Hairstyles
The Knit Shop
Mr. and Mrs. Winthrop S. Knox
Loralane's
Mr. and Mrs. Henry Marcionette
Marty's Barber Shop
The McGhees, Inc.
McLaughlin's Shoe Store
Myron Berlow Home Accessories
Pampered Pet Shop
Mr. and Mrs. A. Frederic Papile
Pond Estates
Purtle's Drug
R. D. Whittemore Real Estate
Reardon's Texaco Service
Redco Machine Company
Russo's Candy House
Russo's Cleaners
Spaulding Bookshop
Theater Service Station
Turner's Sunoco Station
Wakefield Rest Products Inc.
Wilson Upholstering Company
Winchester Appliance Company
Winchester Barber Shop
Winchester Bowladrome
Winchester News Company
Winchester Order of Rainbow
Winchester Theatre

McCORMACK'S APOTHECARY

FRED McCORMACK, '36

Registered Pharmacist

Vogue Furniture Co., Inc.

50 UNION STREET

BOSTON

— Complete Home Furnishings —

Liberal Budgets

CApitol 7-7765

Nu-Way Cleaners

Scientific dry cleaning

444 HIGH STREET

38 SALEM STREET

Phone: EX 5-6042

COMPLIMENTS

OF

THE WINCHESTER NATIONAL BANK

Good Luck—Class of '61

PARKER LANE WINN CO.

Oil Burners — Fuel Oils

Service

PA 9-0108

John Coakley • **Ken Cullen**

Business: PA 9-3600

Murray & Gillett

REALTORS

Mortgages *Insurance*

Wm. G. Murray

1 Thompson Street

Winchester, Mass.

Randall's

11 Mt. Vernon Street

Winchester

Compliments

of

RENTON'S MARKET

32 Church St.

Winchester

Good Luck — Class of '61!

CONNORS' RIDING SCHOOL

INDOOR, OUTDOOR, AND TRAIL RIDING

Tel. EX 5-9810

THE BEST IN ATHLETIC AND SPORTING FOOTWEAR

CONVERSE

QUALITY and CRAFTSMANSHIP for OVER 50 YEARS

CONVERSE RUBBER COMPANY

MALDEN 48, MASS.

Best Wishes Class of '61

Glamorize your figure with

"THE STAUFFER METHOD"

No contracts to sign. No appts. necessary.

Open 3 days per week.

Monday — Wednesday — Friday

8:30 AM to 7:30 PM

31 Chester Street
W. Somerville, Mass.

Barbara B. Miles
Tel. 625-0386

COMPLIMENTS

OF

CAMP WYANOKE

WINCHESTER SAVINGS BANK

OUR 90th YEAR

"YOUR MUTUAL SAVINGS BANK"

Since 1871

The School Savings Bank since 1924

26 Mt. Vernon Street

Mouradian
RUG GALLERIES

40 Church Street

WINCHESTER

Miller & Seddon Co., Inc.

2089 Mass. Ave. Cambridge, Mass.

Kirkland 7-3651

FRIGIDAIRE—
REFRIGERATORS
RANGES
LAUNDRY EQUIPMENT
PARTS
SERVICE
AIR CONDITIONERS

MARK IV—
AUTOMOBILE AIR CON.
SERVICE ON ALL MAKES

CHROMALOX—
ELECTRIC HOME HEAT
INDUSTRIAL HEATERS

SOPHISTICATION IN SHOES

Harmons

SHOE SALON

Featuring Shoes by Nationally Advertised

GEPPETTO — TOWN & COUNTRY — MADEMOISELLE — CLINICS — NATURALIZER

NINA — PENOBSCOT-TRAMPEZE — VINER — OLD MAINE TROTTERS

And Dyeables Too — Naturally All Dyeing is FREE

Sizes 4 to 10 — Widths AAAA to C

Open Wednesday and Friday Evenings Till 9 P.M.

PArkview 9-9838

527 Main Street Winchester, Mass.

To the . . .

WINCHESTER HIGH SCHOOL

Class of 1961

CONGRATULATIONS

and

BEST WISHES

THE WINCHESTER STAR

Headquarters for School Supplies

PA 9-0029

STAR BUILDING — 3 Church Street

Chitel's

LADIES Sportswear

Apparel for Men and Boys

WINCHESTER

TOWN and COUNTRY
INCORPORATED

BELMONT, MASS.
BE 5-5125

WINCHESTER, MASS.
PA 9-2261

Best Wishes Class of '61

For a *more glamorous you* give your complexion a new glow with the first application of

Beauty Counselor Cosmetics

31 Chester St.
W. Somerville, Mass.
Tel: 625-0386

Best wishes to the
Class of 1961

RUTH C. PORTER CO.
Realtors

33 Thompson Street
Winchester

Chez Lénor

Gown and Bridal Shoppe

BRIDAL GOWNS
SAMPLES AND
CUSTOM DESIGNS
Bridesmaids' Ensembles

COMPLETE ACCESSORIES
VEILS - PETTICOATS - SOLD & RENTED
FORMAL EVENING GOWNS
OUR Lénor FASHION CONSULTANT
WILL ASSURE YOU OF COMPLETE
PERSONALIZED SERVICE

PHONE FOR
APPOINTMENT BUS. PA rkview 9-5858
Hrs. 1-5 7-10 P.M.

887 Main Street - Winchester, Mass.

A STERLING TEASPOON OF HER CHOICE
FOR EVERY GIRL *GRADUATE FREE FROM*

ANDERSON'S

JEWELERS — SILVERSMITHS

529 Main Street
Winchester, Massachusetts

Telephone PA 9-3938

COLONIAL PERFUMERS

PERFUMES — COSMETICS

GREETING CARDS

531 MAIN STREET

WINCHESTER, MASS.

C. H. SYMMES & CO.

(Seed & Feed Specialists Since 1896)

FARM - GARDEN - PET SUPPLIES
PAINT

747 Main Street, Winchester
Tel. PA 9-0900 or 0901

"THE CARE OF TREES"

Landscape Designs and Plantings

The Frost & Higgins Co.

20 Mill Street Arlington, Mass.

MIssion 8-1410

Since 1896

Compliments of

Keenan's Service Station

Corner of Washington
and
Forest Street

Compliments of

THE **GUSTIN** CORP.

KoKo Boodakian & Sons Inc.

Complete Sales & Service

Oriental Rugs

Broadloom Carpets

Plant	Showroom
14 Lochwan St.	573 Main St.
PA 9-2213	PA 9-2214

FITZGERALD FUEL CO.

36 Church Street

Winchester, Mass.

PA 9-3000

FUEL OIL

Winchester Cycle Shop

Bill Richardson, *Prop.*

American and English Bicycles

Sales — Service

612 Main St. PA 9-2885

W. P. ROBERTS

JENNY STATION

611 MAIN STREET

WINCHESTER

PA 9-9840

Walter H. Wilcox, Inc.

INSURANCE — ALL KINDS

Tanner's Bank Building

Woburn

Street Floor

"AUTO and HOME OWNER'S PACKAGE POLICIES OUR SPECIALTIES"

Telephone WEllS 5-0333

PURITY FOOD STORE

Junction Route 128 & 38

NO. WOBURN

- Friendlier Service
- Lower Prices
- Larger Variety

BEST OF LUCK

and

GOOD WISHES

EASTERN ERECTION CO.

Structural Steel Erectors

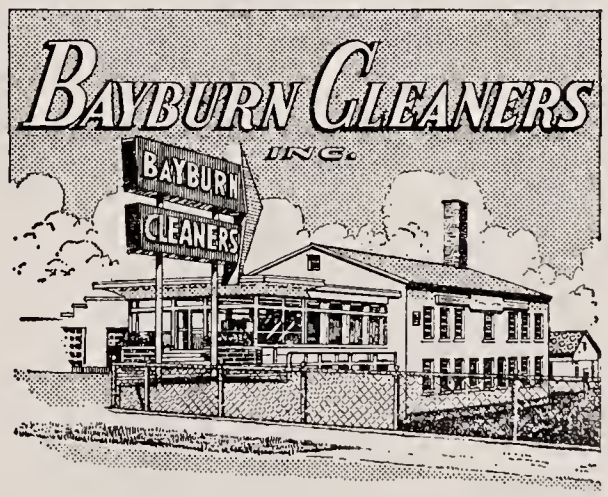

Drive-in Plant

ONE BROADWAY, ARLINGTON

MIssion 8-5000

Branch Stores

824 Mass. Ave., Arlington

13 Mt. Vernon, Winchester

Best Wishes

to the

Class of 1961

✦

WINCHESTER TRUST COMPANY

✦

A Member Of The Federal Deposit Insurance Corporation

W. ALLAN WILDE AND SON INSURANCE AGENCY

COMPLETE INSURANCE SERVICE

3 Thompson Street

Winchester, Massachusetts

Phone PArkview 9-1400

Bonnell Motors

FORD

A good place to buy a car.

COMPLIMENTS

OF

Converse

SUPER MARKET

10 MT. VERNON STREET

WINCHESTER, MASS.

43 CHURCH ST.

WINCHESTER

Best Wishes To The

Class of '61

Compliments

of

HUDSON BUS LINES

Stoneham, Mass.

When you graduate it's wonderful to have a telephone job waiting for you. You'll love the friendly new people you meet. And you'll like the excellent salary, the regular increases, the opportunities for advancement and the many additional benefits that make working for the Telephone Company so attractive to so many young people.

Telephone jobs are important ones. We have our own training program which you can enter without any previous job experience.

Why not come and see our employment interviewer soon . . . before you graduate. Ask the Guidance Counselor at your school to tell you when and where to apply.

NEW ENGLAND TELEPHONE

Portrait by

BENRIMO

FRIENDS TOGETHER CAN MAKE A LITTLE WORLD, WARM WITH LOVE AND DELIGHT,
AND NOTHING MAKES SO CLOSE A BOND AS THE GIFT OF A

Beautiful Portrait

FOR APPOINTMENT — CALL PARKVIEW 9-4232

STUDIO, 38 CHURCH STREET

Official Photographer

Class of '61 ***Winchester High School***